

H & M SURVEYING & ASSOCIATES, INC.

PHONE: (713) 514-1506
FAX: (713) 524-8860

P.O. BOX 980065
HOUSTON, TEXAS 77078-0065

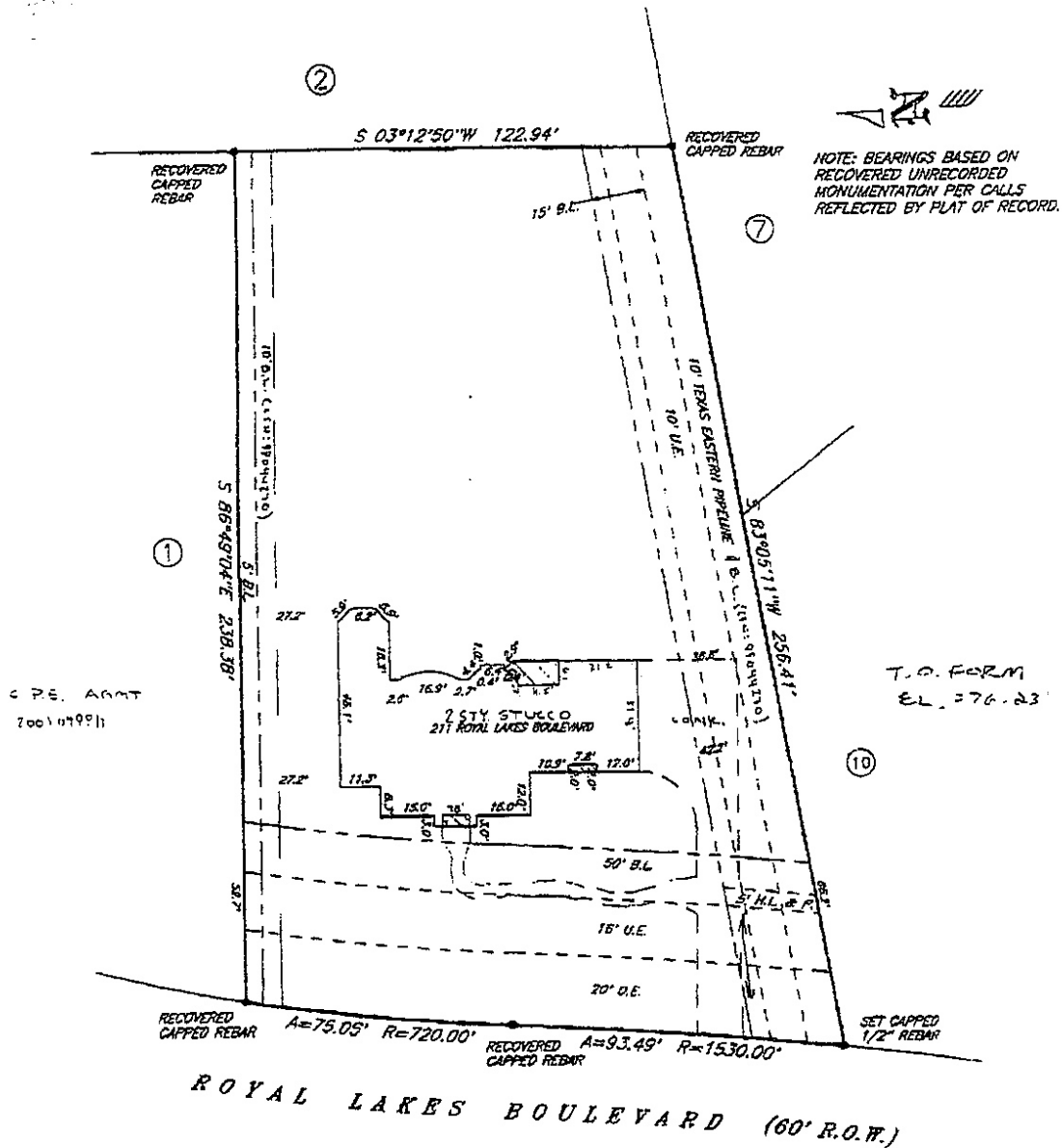

I certify that the above plat is a true representation of a survey made on the ground under my supervision of

Lot 11 Block 4 in ROYAL LAKES ESTATES, SEC. 2

S. N. JOSEPH, JODIA

recorded in Vol. _____ Page _____ of the PLAT Records of FT. BEND County, Texas

and out of the _____ Survey, Abstract No. _____

Purchaser VINCENT WINN

GR# 7475-08-1087 Date 1-12-07/01-29-07 11:15:00 FB# _____

Bearing Reference _____, Scale 1"=40', Job No. _____

This Property is located in flood insurance rate map zone X

as per map 4851C 245J, dated 1997

Note: This survey is provided to, and for the benefit of, TX-AMERICAN. Any re-distribution, copying, or use for any other purpose or transaction is not authorized, and is a violation of federal copyright law. The certification placed hereon is void under any such unauthorized circumstances.

Paul Winney