

RAILROAD  
VOL. 4, PG. 24, L.C.D.R.

UNAMED STREET  
VOL. 4, PG. 452, L.C.D.R.

VICINITY MAP  
K155

AMERICAN RICE COOPERATIVE DEVELOPMENT SYSTEM  
TO  
BRANDON COOPER  
L.C.C. FILE NO. 200502480  
TRACT 005

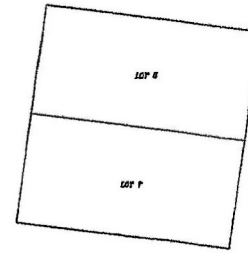
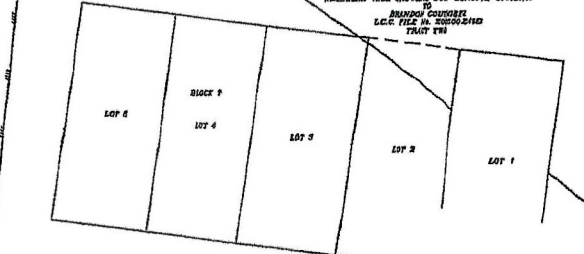
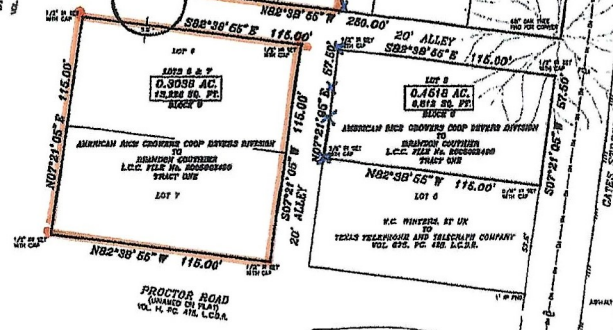
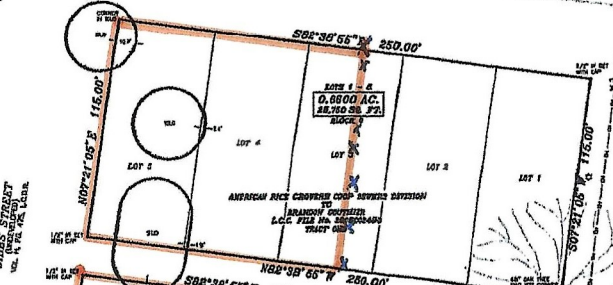
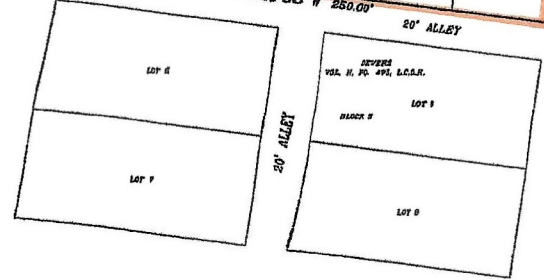
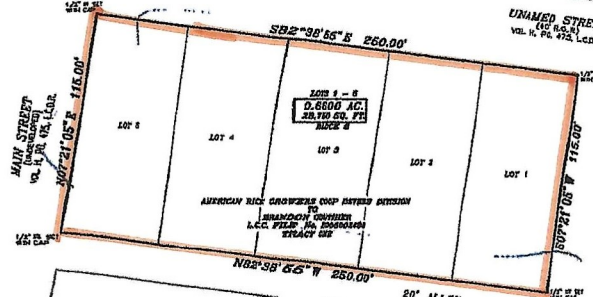

**SYMBOL LEGEND**  
 ○ SURVEY PILE  
 ⊕ IRON NAIL  
 ⊙ SINK NAIL  
 ⊙ LIGHT STAKE  
 ⊕ RAILROAD  
 - - - - - MICHIGAN LINES

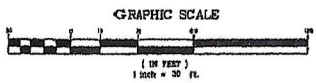

**NOTES**  
 1. THIS SURVEY WAS CONDUCTED IN CONNECTION WITH A CONTRACT FOR THE SURVEY OF THE LAND TITLE SURVEY OF THE COUNTY OF DEVERS, TEXAS, COMMENCED IN 2011. THE ADDITIONAL RECORDS RELATING TO THE SURVEY OF THE COUNTY OF DEVERS, TEXAS, COMMENCED IN 2011, HAS BEEN PROVIDED BY THE SURVEYOR.  
 2. A REVIEW OF THIS TRACT LIES IN ZONE "A" PER F.C.M.A. RISED INSURANCE RATE PAUL, NO. 4022020000, DATED MAY 3, 2000. ZONE "A" IS DESIGNATED AS AREAS WHERE BASE FLOOD ELEVATIONS HAVE NOT BEEN DETERMINED.  
 3. ALL BEARINGS ARE BASED ON THE TEXAS STATE PLANE COORDINATE SYSTEM, CENTRAL ZONE, T14N 08E.



I HEREBY CERTIFY THAT THIS PLAT REPRESENTS THE FACTS AS FOUND FROM AN ORIGINAL SURVEY CONDUCTED UNDER MY SUPERVISION AND THAT THE SURVEY CONFORMS TO THE REQUIREMENTS AND SPECIFICATIONS ESTABLISHED BY THE TEXAS SOCIETY OF PROFESSIONAL SURVEYORS FOR A CATEGORY 1A, CONDUCT A SURVEYING INSTRUMENT FOR A CATEGORY 1A.

**LAND TITLE SURVEY**  
 1.7754 ACRES OUT BLOCKS  
 5 & 6 OF  
 DEVERS, VOL. H, PG. 475,  
 L.C.D.R.

J.H. CHISM SURVEY,  
 A-163  
 CITY OF DEVERS  
 LIBERTY COUNTY,  
 TEXAS

E. RILEY SURVEYING  
 2306 TANNEHILL DR.  
 HOUSTON, TX 77008  
 PHONE/FAX 832-582-8149

SCALE: 1"=30'	PROJ. NO. 13068
DRAWN BY: DS	DATE SHEET
CHK'D BY: EFR	11/8/13 1/1
APPROVED: EFR	