

**TEXAS**  
**PROFESSIONAL**  
**SURVEYING, L.L.C.**  
 3032 N. FRAZIER STREET  
 CONROE, TX 77303  
 PH (936)756-7447  
 www.surveyingtexas.com  
 FIRM REGISTRATION No. 100834-00

- //--- - Wood Fence
- XXX--- - Wrought Iron Fence
- XX--- - Chainlink Fence
- X--- - Wire Fence
- P--- - Overhead Power Line
- - Easement Line
- - Building Line
- - Boundary Line
- - Survey Line
- B.L. - Building Line
- U.E. - Utility Easement
- (B.G.) - Builder Guidelines
- A.E. - Aerial Easement
- D.E. - Drainage Easement
- W.L.E. - Water Line Easement
- S.S.E. - Sanitary Sewer Easement
- STM. S.E. - Storm Sewer Easement
- R.O.W. - Right-of-Way
- PVT - Private
- FF - Finished Floor
- ELEV - Elevation
- ⊗ - Fire Hydrant
- ⊕ - Power Pole
- ⊕ - Telephone Pedestal
- ⊕ - Water Valve
- ⊕ - Water Meter
- ⊕ - Cable Pedestal
- ⊕ - Cable Marker
- ⊕ - Electric Pedestal
- ⊕ - Transformer
- ☀ - Light Pole
- ⊙ - Manhole
- ⊕ - Fiber Optic Marker
- ⊕ - Gas Valve
- ⊕ - Gas Meter
- ⊕ - Grate Inlet
- ⊕ - Guy Wire
- ⊕ - Irrigation Control Valve
- - Septic
- ⊕ - Sprinkler
- ⊕ - TBM

**FINAL SURVEY**

0 10' 20'  
 1" = 20' FEET

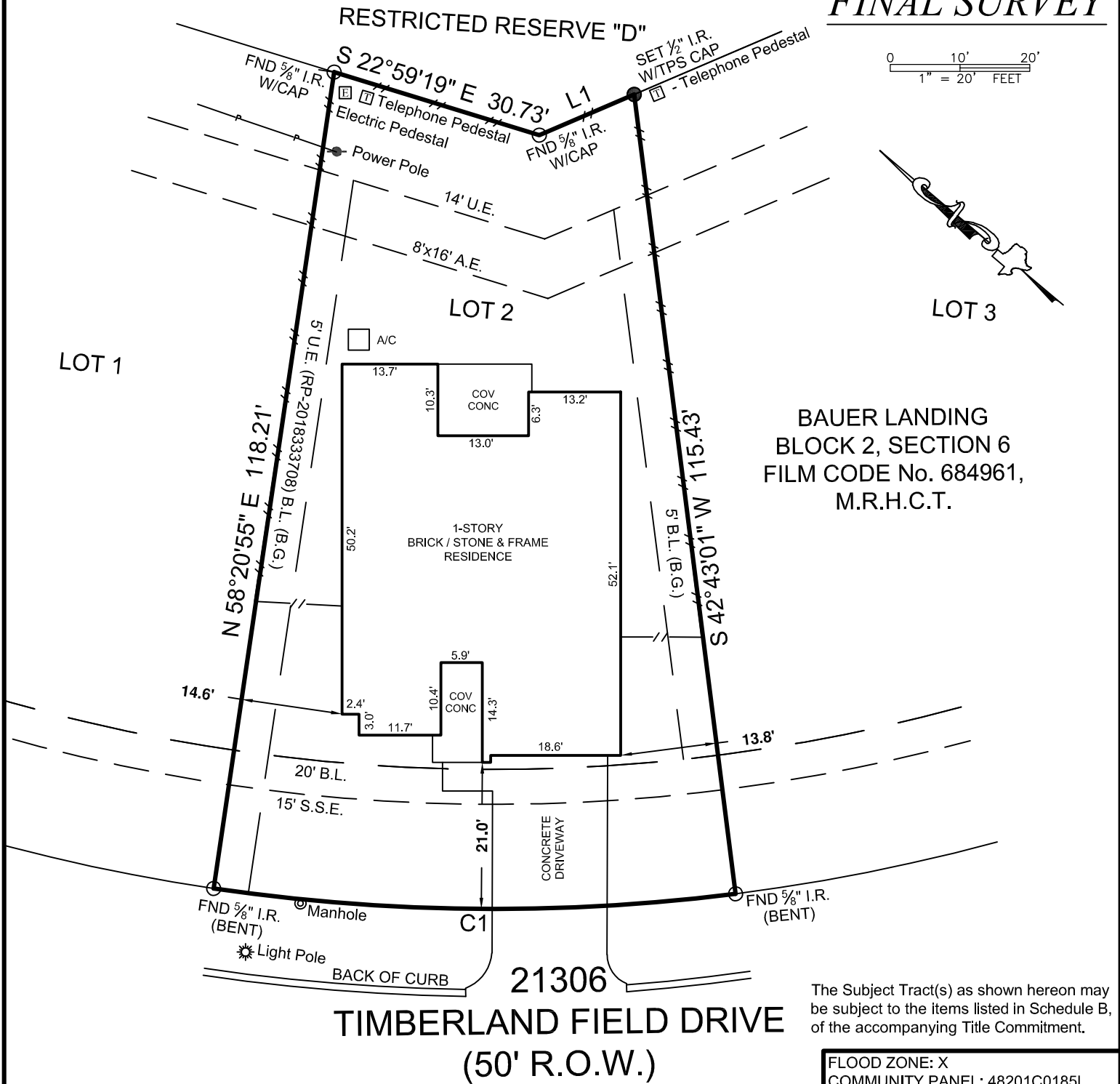
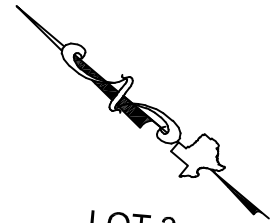

The Subject Tract(s) as shown hereon may be subject to the items listed in Schedule B, of the accompanying Title Commitment.

FLOOD ZONE: X	
COMMUNITY PANEL: 48201C0185L	
EFFECTIVE DATE: 06/18/2007	
LOMAR:	DATE:
Information is based on graphic plotting only. Surveyor assumes no responsibility or liability for exact determination.	

LINE	BEARING	DISTANCE	CURVE	RADIUS	ARC LENGTH	CHORD LENGTH	CHORD BEARING	DELTA ANGLE
L1	S 63°11'26" E	14.81'						
C1				275.00'	75.03'	74.79'	N 39°28'02" W	15°37'54"

**General Notes:**

1) All bearings and distances are per recorded plat unless otherwise noted.

2) This survey was performed without benefit of a current title report. Surveyor did not abstract title and does not certify to easements or restrictions not shown. Check with your local governing agencies for any additional easements, building lines or other restrictions not reflected on recorded plat.

Job No.: LGI  
 Scale: 1"=20'  
 Date: May 11, 2020  
 Drawn By: DED  
 Field Crew: KH



Address 21306 Timberland Field Dr., Hockley, TX 77447  
 Lot 2, Block 2, Section 6  
 Survey Abraham Roberts, A 63  
 Area 6798 SQ. FT.  
 Subdivision Bauer Landing  
 Film Code 684961, Map Records,  
 Harris County, Texas

I hereby certify that this survey correctly represents the facts found at the time of survey

Carey A. Johnson  
 Registered Professional Land Surveyor No. 6524

