

SCALE
1"=40'

HOLLY HILLS DRIVE

(6 0 ' R. O. W.)

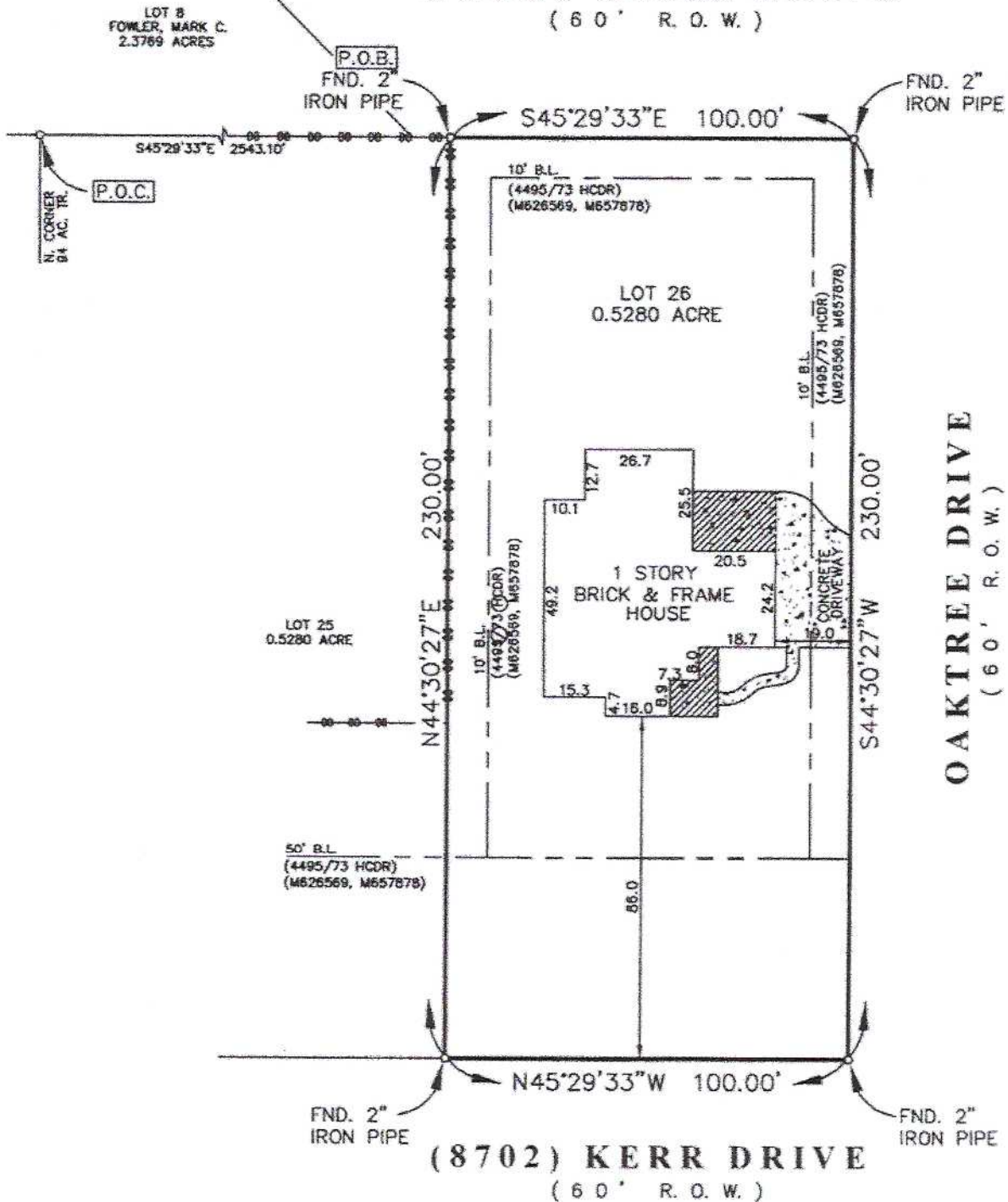

OAKTREE DRIVE
(6 0 ' R. O. W.)

(8 7 0 2) KERR DRIVE

(6 0 ' R. O. W.)

Note: Restrictive covenants as recorded in V-4495, P-73 HCDR; HCCF# F199790, M626569, M657878.

Note: Unlocated pipeline R.O.W. to Texas Pipeline Co. per V-431, P-73 HCDR; to Trunkline Gas Co. per V-2256, P-691 HCDR. (found no evidence of pipelines on or crossing this property).

BUYER: PAUL PASEMANN &
MELANIE ANNE PASEMANN

8702 KERR DRIVE

DESCRIBED PROPERTY:

All that certain tract or parcel of land containing 23,000 square feet of land out of that certain 94 acre tract conveyed to J. T. Grubbs and described in deed recorded in Volume 900, Page 265 of the Harris County, Texas, Deed Records, said 23,000 acre tract being in the Elizabeth Smith Survey, A-70 and being more particularly described by metes and bounds as attached.



I. Steven H. Stafford, Registered Professional Land