

X Crystal Jones 4/11/14
 boss date

X Randolph Jones 4/11/14
 boss date

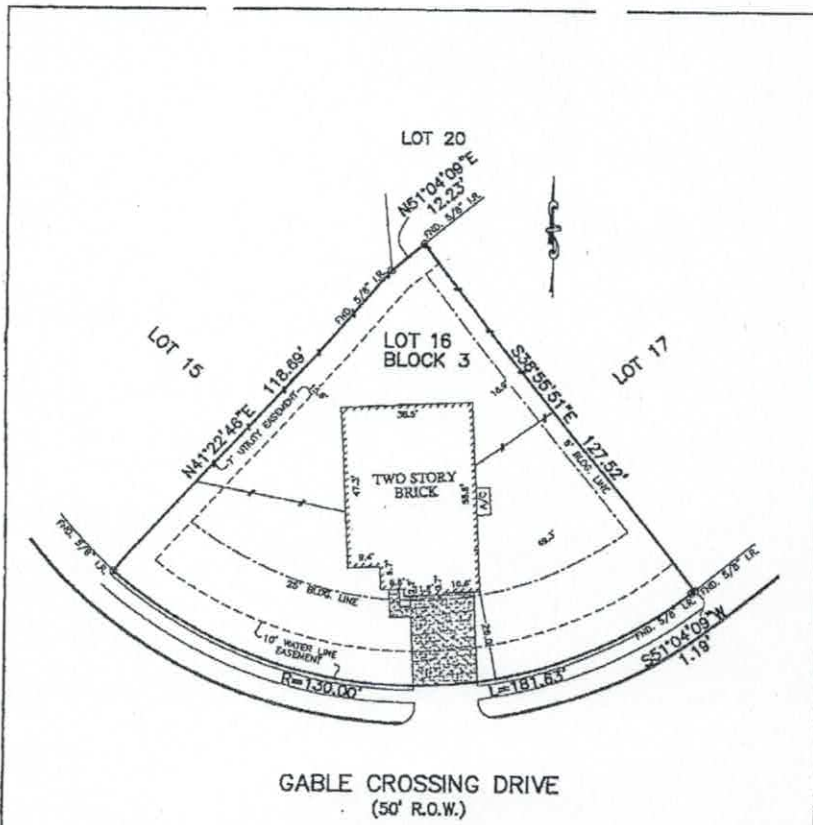

- NOTES:
1. ALL BEARINGS SHOWN HEREON ARE BASED ON THE RECORDED PLAT.
 2. SUBJECT TO APPLICABLE RESTRICTIVE COVENANTS LISTED IN ITEM No. 10-A, SCHEDULE "B" OF TITLE COMMITMENT ISSUED BY TITLE RESOURCES GUARANTY COMPANY UNDER G.F. No. 272000030.
 3. ITEMS 10F-10N, SCHEDULE "B" ARE NOT APPLICABLE TO THE SUBJECT PROPERTY.

PLAT OF SURVEY
 SCALE: 1" = 30'

FLOOD MAP:
 THIS PROPERTY LIES IN ZONE "X"
 AS DEPICTED ON COMMUNITY PANEL
 No. 48157 C 0115 J, DATED: 01-03-97

© 2013, ALLPOINTS SERVICES, CORP., All Rights Reserved. This digital work is protected under copyright laws. This 17 U.S. Code Sections 101 & 102. All solutions will be provided in the event of the loss. This survey is being provided solely for the use of the recipient and no liability has been created, expressed or implied, to copy the survey except as is necessary in conjunction with the original transaction.

FOR: RANDOLPH JONES
 CRYSTAL JONES
 ADDRESS: 49314 GABLE
 CROSSING DRIVE
 ALLPOINTS JOB #: OX59519 XM
 G.F. 212000030

LOT 16, BLOCK 3,
 WATERVIEW ESTATES, SECTION 10,
 FILM CODE No. 20080053, MAP RECORDS,
 FORT BEND COUNTY, TEXAS



I HEREBY CERTIFY THAT THIS PLAT REPRESENTS THE RESULTS OF A SURVEY MADE ON THE GROUND, ON THE 23RD DAY OF JANUARY, 2014.