

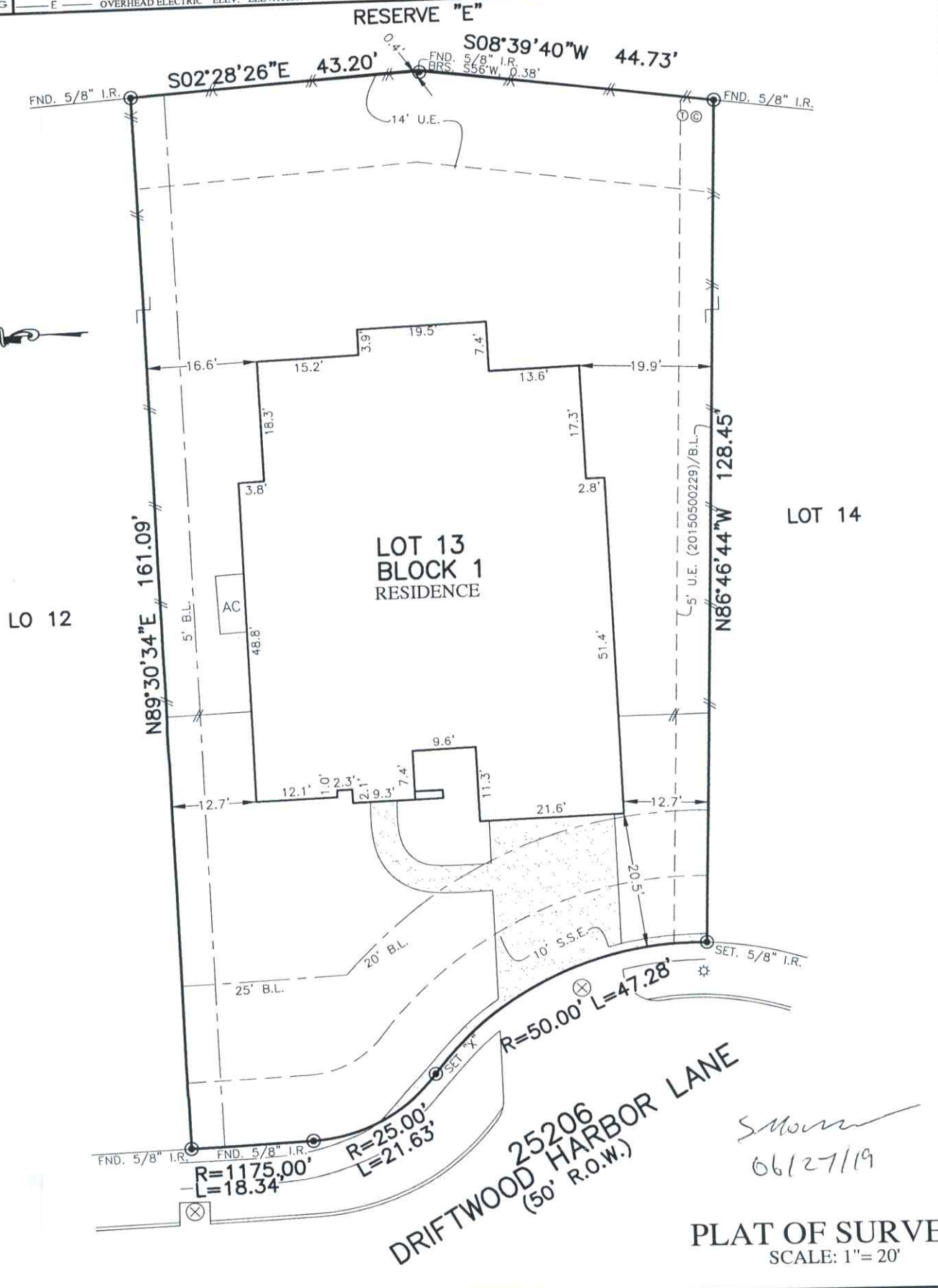

FLATWORK	B.L. BUILDING LINE	U.E. UTILITY EASEMENT	A.E. AERIAL EASEMENT	⊙ LIGHT POLE	⊗ MANHOLE
PROPERTY LINE	G.B.L. GARAGE BUILDING LINE	W.L.E. WATER LINE EASEMENT	D.E. DRAINAGE EASEMENT	⊠ ELECTRIC BOX	⊠ GRATE DRAIN
BUILDING LINE	(B.G.) BUILDER GUIDELINES	S.S.E. SANITARY SEWER EASEMENT	E.E. ELECTRIC EASEMENT	⊠ FIBER OPTIC	⊠ PAD MOUNTED TRANSFORMER
EASEMENT	F.F. FINISHED FLOOR	STM.S.E. STORM SEWER EASEMENT	⊙ WATER VALVE	⊠ TELEPHONE PEDESTAL	⊠ GAS METER
WOODEN FENCE	EXT. EXTENDED	P.A.E. PRIVATE ACCESS EASEMENT	⊙ FIRE HYDRANT	⊠ CABLE PEDESTAL	⊠ WATER METER
WROUGHT IRON FENCE	R.O.W. RIGHT-OF-WAY	P.U.E. PRIVATE UTILITY EASEMENT	⊙ MONUMENT	⊠ MANHOLE & INLET	⊠ INLET
CHAIN LINK FENCE	T.O.F. TOP OF FORM	PVT. PRIVATE	⊙ IRON ROD		
OVERHEAD ELECTRIC	ELEV. ELEVATION	FND. FOUND	⊙ IRON PIPE		



PLAT OF SURVEY
SCALE: 1" = 20'

Shown
06/27/19

NOTES:
1. ALL BEARINGS SHOWN HEREON ARE BASED ON THE RECORDED PLAT.
2. ALLPOINTS LAND SURVEY, INC. IS NOT LIABLE FOR ANY DAMAGES DUE TO INFORMATION NOT PROVIDED TO SURVEYOR OR BUILDER PLACING ANY IMPROVEMENTS WITHIN A BUILDING LINE OR EASEMENT.
3. SUBJECT TO APPLICABLE RESTRICTIVE COVENANTS LISTED IN ITEM 10-A, SCHEDULE "B" OF TITLE COMMITMENT ISSUED BY FIRST AMERICAN TITLE INSURANCE Co. UNDER G.F. No 2402175.
4. AGREEMENT FOR UNDERGROUND ELECTRIC SERVICE PER C.F. No. 20150196371.

FOR: STEWART MOIR
ADDRESS: 25206 DRIFTWOOD HARBOR LANE
ALLPOINTS JOB#: TH168759 BY: CG
G.F.: 2402175
JOB:

LOT 13, BLOCK 1,
LAKES AT CREEKSIDE, SECTION 2,
FILM CODE NO. 675117, MAP RECORDS,
HARRIS COUNTY, TEXAS



I HEREBY CERTIFY THAT THIS PLAT REPRESENTS THE RESULTS OF A SURVEY MADE ON THE GROUND, ON THE 23RD DAY OF MAY, 2019.
J.R. January

FLOOD ZONE: "X"
COMMUNITY PANEL: 48201C 0065L
EFFECTIVE DATE: 6/18/2007
LOMR: DATE: