

DIONNE REDMOND  
14402 WESTBURY COURT  
HOUSTON, TEXAS 77084

AGREEMENT  
C.F.NO.J559267  
H.C.R.P.R.

COMMON WALL AND  
ROOF AGREEMENT  
C.F.NO.J987493  
H.C.R.P.R.

SANITARY SEWER EASEMENT  
C.F.NO.J437233  
H.C.R.P.R.  
F.C.NO.352009  
H.C.R.P.R.

① EASEMENT  
C.F.NO.J416526  
H.C.R.P.R.

ZERO LOT LINE ACCESS  
EASEMENT  
C.F.NO.J987493  
H.C.R.P.R.

② EASEMENT  
C.F.NO.N897963,N897964  
P010313,N897962,P030314,  
N712330,N777828,N811252  
H.C.R.P.R.



*Dionne M. Redmond 8/27/08*

WESTBURY COURT

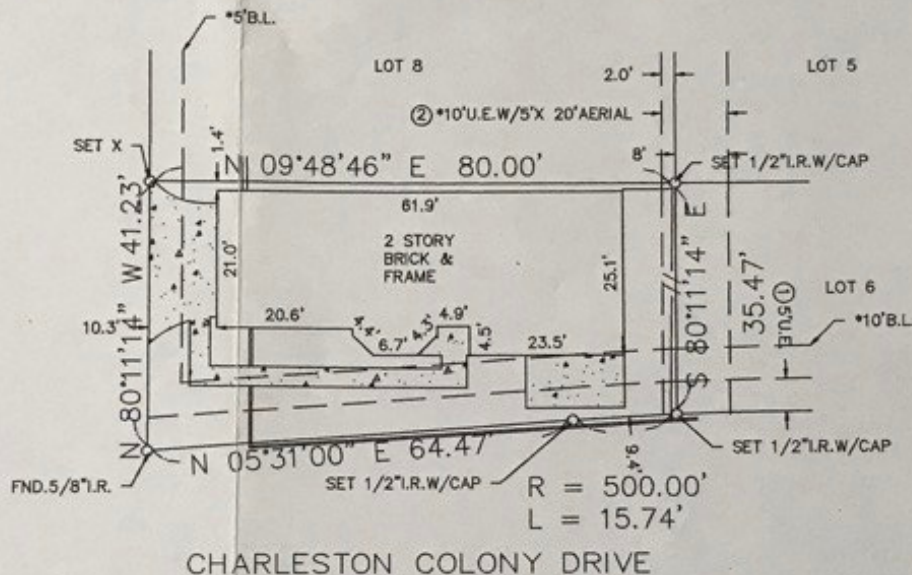

SURVEYOR HAS MADE NO INVESTIGATION OR INDEPENDENT SEARCH FOR EASEMENTS OF RECORD, ENCUMBRANCES, RESTRICTIVE COVENANTS, OR OWNERSHIP TITLE EVIDENCE. SUBSURFACE INVESTIGATION WAS BEYOND THE SCOPE OF THIS SURVEY

ALL BEARINGS AS TO PLAT, DEED, OR ASSUMED.  
ALL ABSTRACTING BY TITLE COMPANY  
THIS SURVEY CERTIFIED FOR THIS TRANSACTION ONLY.  
GRAPHIC PLOTTING ONLY AS TO FLOOD DETERMINATION  
SUBJECT TO ANY AND ALL RECORDED AND UNRECORDED EASEMENTS  
SURVEY IS VALID ONLY IF PRINT HAS ORIGINAL SEAL & SIGNATURE OF SURVEYOR

REVISED: 8-27-08

The above tract of land is not located in the 100-flood as to the National Flood Insurance Program, Community-Panel No. 480201C-0610L ZONE X. 6-18-07  
The Surveyor is not responsible for final determination.

I hereby certify that the above is a representation of an actual survey made on the ground under my supervision.



HOUSTON REPUBLIC TITLE  
Closser: Casey Campbell  
920 S.Fry Road Suite A  
Katy, Texas 77450  
(281) 578-4035 Fax: (832) 615-3602

SUBDIVISION: CHARLESTOWN COLONY

SECTION: 1

SURVEY: N/A

ABSTRACT NO: N/A

SCALE: 1" = 20' LOT: 7 BLOCK: 1

U.S. SURVEYING COMPANY, INC.  
A Professional Land Surveying Company  
321 Century Plaza Drive Suite 105 Houston, Texas 77073  
(281) 443-9288 FAX (281) 443-9224

REF. V.322 P. 41

M.R. DATE: 8-27-08

COUNTY: HARRIS

STATE: TEXAS

JOB NO. 10-4251

DRAWN BY: LGS

G.F. NO. HRT081683

THIS SURVEY CERTIFIED FOR THIS TRANSACTION ONLY