

H. & M. ENGINEERING CO. INC.

PHONE 524-1500

P.O. BOX 988663
HOUSTON, TEXAS 77098-0663

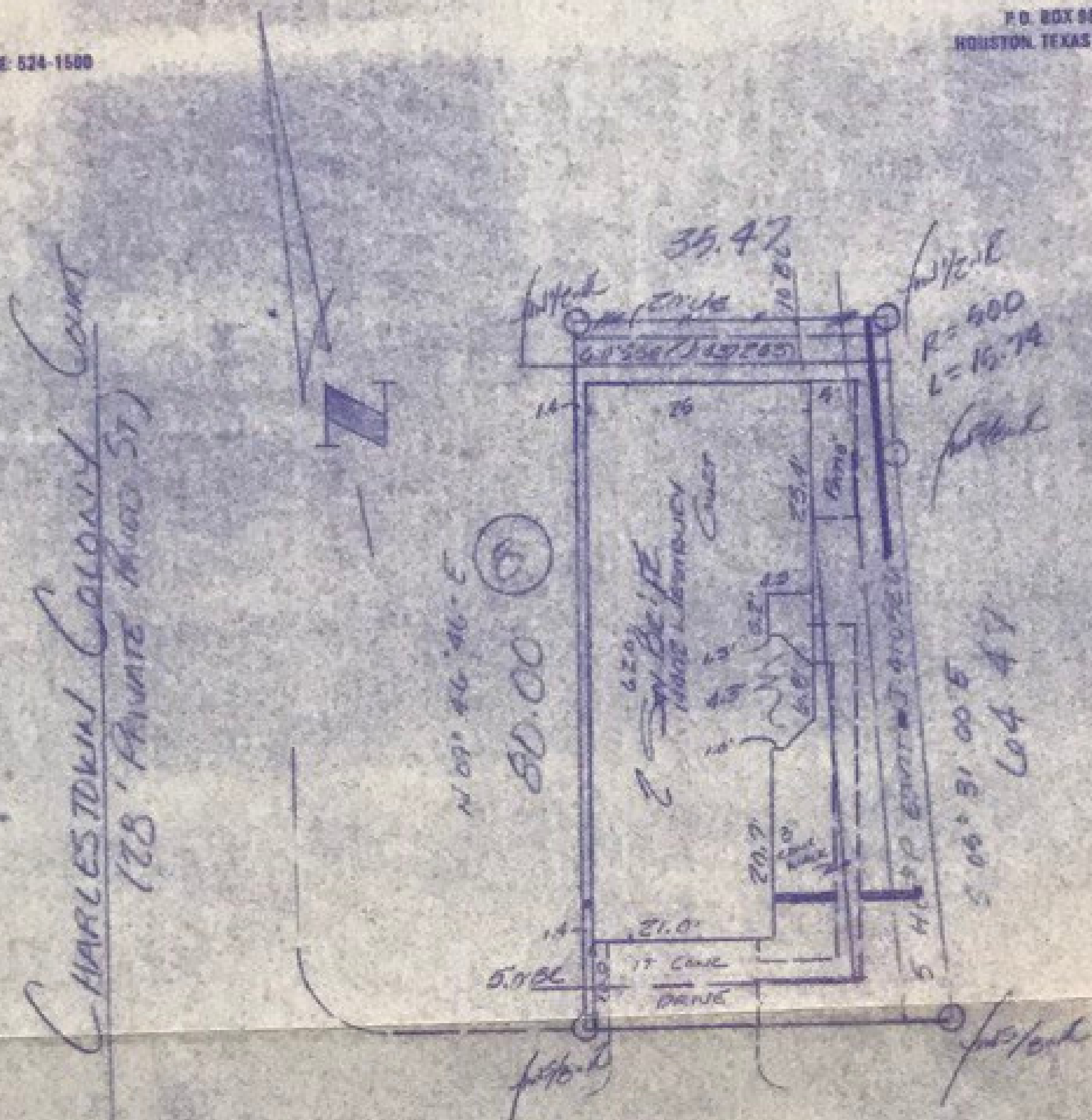

WESTBURY COURT
(28' PRIVATE PAVED ST.)

File # 552867

Form lot file # 1907493

This property is located in flood insurance rate map zone X as per map 48201C 1756 dated Sept 1990

I certify that the above plat is a true representation of a survey made on the ground under my supervision of Lot 7 Block 1 in CHARLESTOWN COLONY recorded in Vol. 301 Page 41 of the Map Records of HARRIS County, Texas and out of the _____ Survey A-_____. I further certify there are no encroachments unless shown and all buildings surveyed are within the lot boundaries.



Owners KAREN G. GEORGE
GPI# 550.92.1784 Date 11.10.92 / 12.5.93
Job# _____ Scale 1:20 F.B. Jim Jim

Handwritten signature/initials