

GF NO. 219770 CHICAGO TITLE
 ADDRESS: 12123 ATTLEE DRIVE
 HOUSTON, TEXAS 77077
 BORROWER: THOMAS D. DODSON AND
 JANE E. HAWKINS

LOT 8, BLOCK 5 BRIAR LAKE

ACCORDING TO THE MAP OR PLAT THEREOF
 RECORDED IN VOLUME 189, PAGE 17 OF THE MAP
 RECORDS OF HARRIS COUNTY, TEXAS

SCALE: 1" = 25'

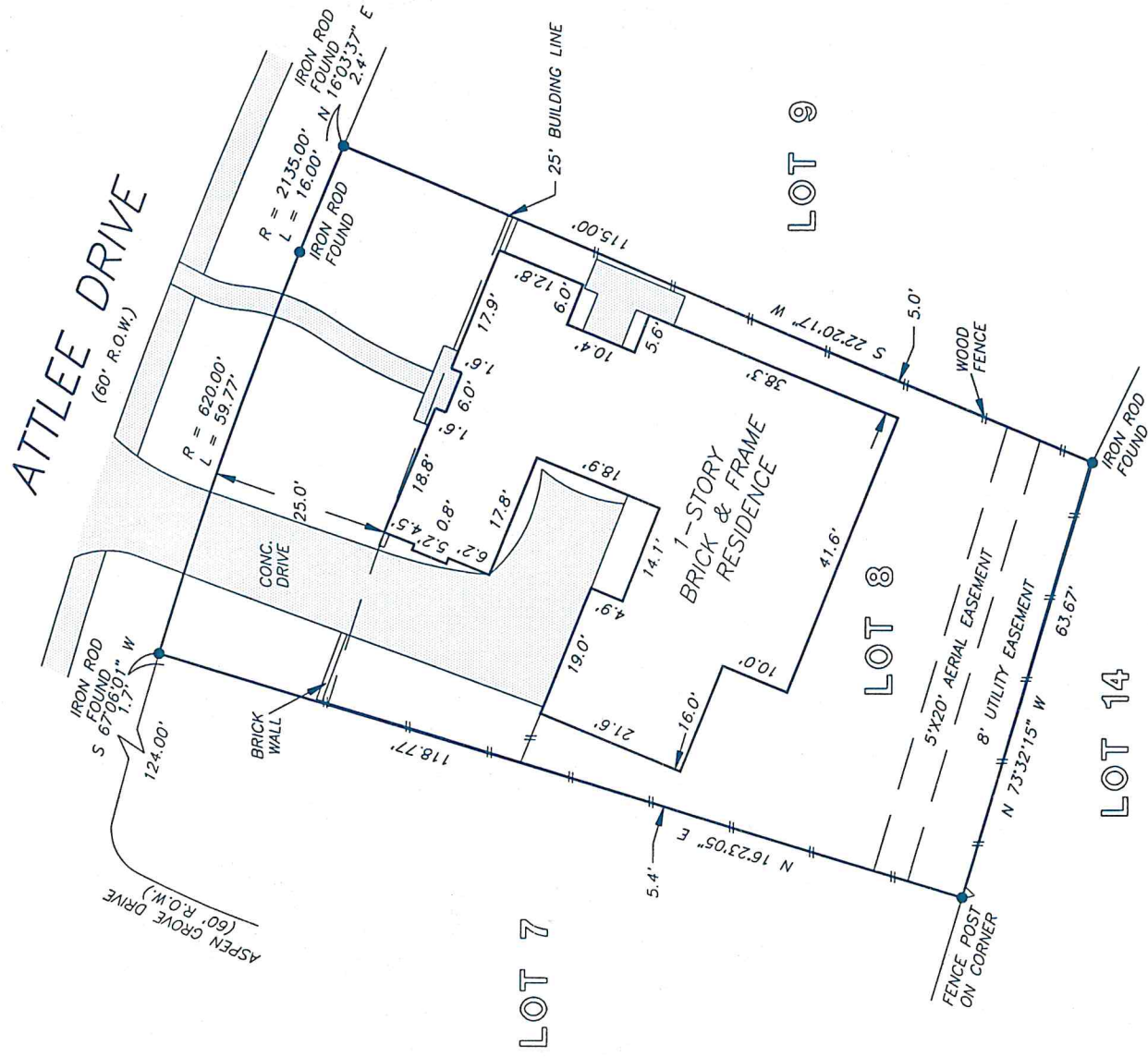

NOTE: AGREEMENT BY AND BETWEEN DEVELOPER AND HL&P
 FOR INSTALLATION OF OVERHEAD/UNDERGROUND ELECTRICAL
 DISTRIBUTION SYSTEM. CF NO. D621871.

THIS PROPERTY DOES NOT LIE WITHIN THE
 100 YEAR FLOOD PLAIN AS ESTABLISHED
 BY THE U.S. DEPT. OF HOUSING & URBAN
 DEVELOPMENT.
 COMMUNITY/PANEL NO. 48201C 0640 J
 MAP REVISION: 11/6/96
 ZONE X

RECORD BEARING: VOL. 189, PG. 17

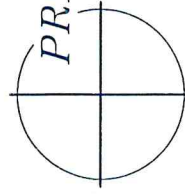

PRECISION SURVEYORS

PROFESSIONAL LAND SURVEYS
 1-800-LANDSURVEY 281-496-1586
 1-800-526-3787 FAX 281-496-1867

14760 MEMORIAL DRIVE SUITE 109 HOUSTON, TEXAS 77079

I HEREBY CERTIFY THAT THIS SURVEY WAS MADE
 ON THE GROUND, THAT THIS PLAT CORRECTLY
 REPRESENTS THE FACTS FOUND AT THE
 TIME OF SURVEY AND THAT THERE ARE NO
 ENCROACHMENTS APPARENT ON THE GROUND,
 EXCEPT AS SHOWN HEREON. THIS SURVEY IS
 CERTIFIED FOR THIS TRANSACTION ONLY AND
 ABSTRACTING PROVIDED IN THE ABOVE
 REFERENCED TITLE COMMITMENT WAS RELIED
 UPON IN PREPARATION OF THIS SURVEY.

BARRY WHITE
 PROFESSIONAL LAND SURVEYOR
 NO. 4189
 DRAWING NO. 98-814
 MARCH 6, 1998

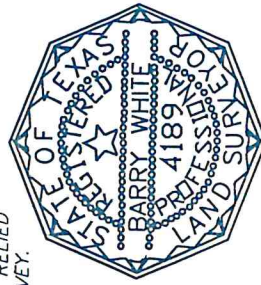

DRAWN BY: SN