

(202) CARNATION STREET (60' ROW)

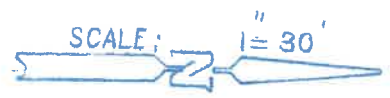
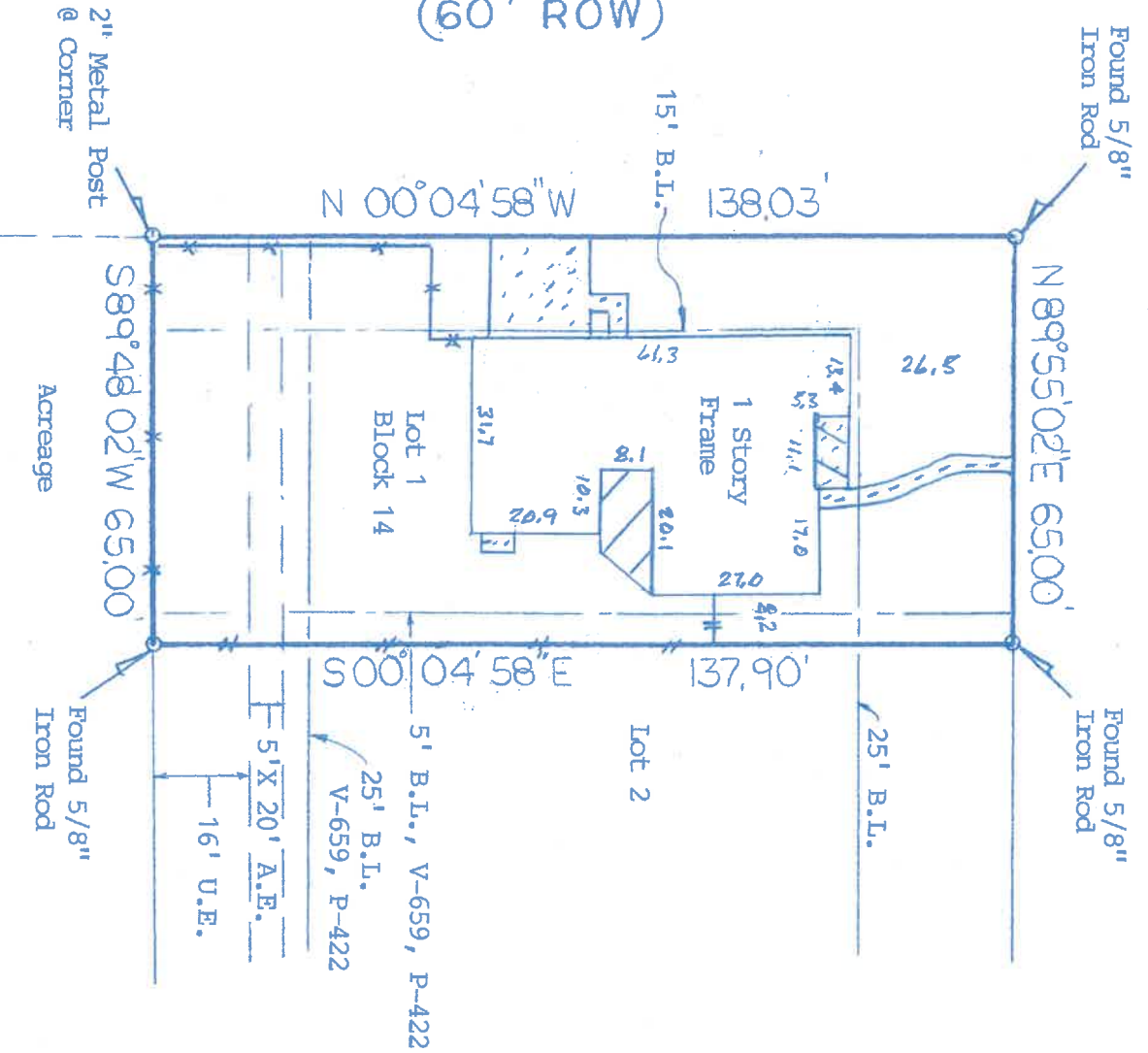

- = 6' Wood Fence
- = 4' Chain Link Fence
- = Conc.
- = Cov. Conc.
- = Wood Deck

NOTE: Restrictive Covenants as recorded in V-7, P-57, V-7, P-3, V-659, P-422.

BUYER: Glenn R. Repp
 PROPERTY ADDRESS: 202 Carnation Street

DESCRIBED PROPERTY: Lot 1, Block 14, PARKWOOD TERRACE, SECTION 4, a subdivision in Brazoria County, Texas, according to the map or plat thereof recorded in Volume 7, Page 3 of the Plat Records of Brazoria County, Texas.

I do hereby certify that this survey was this day made on the ground of the property legally described herein, (or on the attached sheet), is correct, and there are no encroachments except as shown, and was done by me or under my supervision, and conforms to or exceeds the current standards as adopted by the Texas Board of Professional Land Surveying.



H.T. Weber

OFFICE	ME
DRAFTING	DR
FINAL CHECK	

SURVEY 1, INC.
 P.O. BOX 2543 • ALVIN, TX 77512
 (281) 393-1382 • Fax (281) 393-1383

SUBJECT PROPERTY DOES NOT LIE IN A F.L.A. DESIGNATED FLOOD ZONE AS PER FLOOD MAP NO: 485484 0620 H 6-5-89 Zone X	
INVOICE #	JOB #
734757-H015	3-6-06
G.F. #	DATE
734757-H015	3-1-06
NOTES	
-ALL BEARINGS ARE PER PLAT, DEED, OR AS ASSUMED	
-THIS SURVEY IS CERTIFIED FOR THIS TRANSACTION ONLY. IT IS NOT TRANSFERABLE TO ADDITIONAL INSTITUTIONS OR SUBSEQUENT OWNERS.	
-SUBJECT TO ANY AND ALL RECORDED AND UNRECORDED EASEMENTS.	
-FLOOD INFORMATION IS BASED ON GRAPHIC PLOTTING ONLY. DUE TO INHERENT INACCURACIES ON FEMA MAPS, WE CANNOT ASSUME RESPONSIBILITY FOR EXACT DETERMINATION.	
-THERE ARE NO NATURAL DRAINAGE COURSES ON THIS PROPERTY.	