

NOTES:

- 1) FENCES AS SHOWN.
- 2) SUBJECT TO ANY & ALL ESMTS & RESTRICTIONS THAT MAY EXIST IN VOL. 1059, PG. 152; VOL. 1077, PG. 448; VOL. 1672, PG. 769; VOL. 1872, PG. 1084; VOL. 1899, PG. 231; VOL. 2104, PG. 481 & VOL. 2181, PG. 1325 F.B.C.D.R.
- 3) H.L. & P. ESMT. AGREEMENT IN VOL. 2157, PG. 712 F.B.C.D.R.
- 4) CABLE TV. ESMT. AGREEMENT IN VOL. 1107, PG. 869 & VOL. 1903 PG. 1722 F.B.C.D.R.
- 5) SUBJECT TO CITY OF SUGARLAND ZONING ORDINANCES

| | | | | |
|--|-------|---------------------------|----------------|---------|
| LOT | | BLOCK | SUBDIVISION | SECTION |
| 6 | | 2 | OAKS OF ALCORN | 3 |
| COUNTY | STATE | RECORDED | SURVEY | |
| FT. BEND | TEXAS | SLIDE # 990 B, F.B.C.P.R. | | |
| ADDRESS 4203 ALCORN GLEN LANE | | | | |
| PURCHASER DAVID MICHAEL ROSEN & WIFE, RACHEL ROSEN | | | | |



**American Surveying Company
of Houston, Inc.**
2200 W. Loop South, Suite 600
Houston, Texas 77027
(713) 871-0094

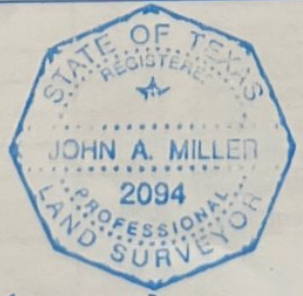

Subject Property ZONE "B"
IS NOT Located in a
Federal Insurance Administration designated Flood
Hazard Area
As per map 481485
Panel 0005 B Dated 2-5-85

DATE 6-10-91 (FINAL)
3-20-91 (FORM TIE)
3-15-91
TITLE CO. STC - FT. BEND
G.F.# 91304284
J.O.# 30016391
60011291

John A. Miller

I do hereby certify that this survey was this day made on the ground of the property legally described hereon, (or on the attached sheet), and is correct, and there are no encroachments unless shown.

| | | |
|------------------|---------|------|
| | DATE | BY |
| FIELD WORK | 3-15-91 | R.F. |
| DRAFTING | 3-18-91 | M.A. |
| FINAL CHECK | | |
| KEY MAP LOCATION | 608 - B | |