

STATE OF OKLAHOMA
COUNTY OF TULSA

The following is a true and correct copy of the original as shown to me by the person who presented it for recording. I have compared the same with the original and find it to be a true and correct copy of the original as shown to me by the person who presented it for recording. I have compared the same with the original and find it to be a true and correct copy of the original as shown to me by the person who presented it for recording.

The following is a true and correct copy of the original as shown to me by the person who presented it for recording. I have compared the same with the original and find it to be a true and correct copy of the original as shown to me by the person who presented it for recording.

The following is a true and correct copy of the original as shown to me by the person who presented it for recording. I have compared the same with the original and find it to be a true and correct copy of the original as shown to me by the person who presented it for recording.

The following is a true and correct copy of the original as shown to me by the person who presented it for recording. I have compared the same with the original and find it to be a true and correct copy of the original as shown to me by the person who presented it for recording.

Notary Public for the State of Oklahoma
My Comm. Expires 12/31/2008

[Signature]
Notary Public for the State of Oklahoma
My Comm. Expires 12/31/2008

STATE OF OKLAHOMA
COUNTY OF TULSA

The following is a true and correct copy of the original as shown to me by the person who presented it for recording. I have compared the same with the original and find it to be a true and correct copy of the original as shown to me by the person who presented it for recording.

The following is a true and correct copy of the original as shown to me by the person who presented it for recording. I have compared the same with the original and find it to be a true and correct copy of the original as shown to me by the person who presented it for recording.

The following is a true and correct copy of the original as shown to me by the person who presented it for recording. I have compared the same with the original and find it to be a true and correct copy of the original as shown to me by the person who presented it for recording.

The following is a true and correct copy of the original as shown to me by the person who presented it for recording. I have compared the same with the original and find it to be a true and correct copy of the original as shown to me by the person who presented it for recording.

Notary Public for the State of Oklahoma
My Comm. Expires 12/31/2008

[Signature]
Notary Public for the State of Oklahoma
My Comm. Expires 12/31/2008

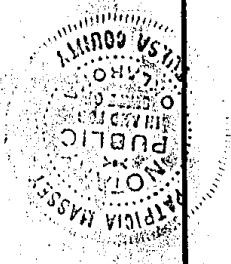

Notary Public for the State of Oklahoma
My Comm. Expires 12/31/2008

[Signature]
Notary Public for the State of Oklahoma
My Comm. Expires 12/31/2008

[Signature]
Notary Public for the State of Oklahoma
My Comm. Expires 12/31/2008

[Signature]
Notary Public for the State of Oklahoma
My Comm. Expires 12/31/2008

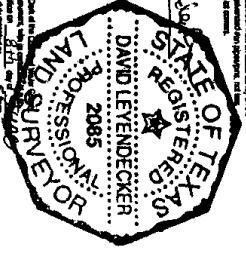

[Signature]
Notary Public for the State of Oklahoma
My Comm. Expires 12/31/2008

Notary Public for the State of Oklahoma
My Comm. Expires 12/31/2008

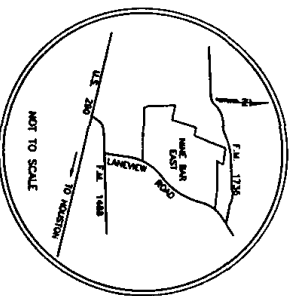

**REPLAT OF
NINE BAR EAST
575.046 ACRES AND
BEING A PART OF THE S.H. HARRIN SURVEY A-36,
J. MANFORD SURVEY A-222, B.B.B. & C. SURVEY
NO. 7 A-82, AND THE JESSE CLARY SURVEY A-109,
WALLER COUNTY, TEXAS.**

Clay & Leyendecker, Inc.
Consulting Engineers & Surveyors
Key, Texas

**SUBDIVISION PLAT
NINE BAR EAST**

Scale: 1" = 400'
Job No.: 150
Drawn By: S.P. Date: APRIL, 1980
REVISION 5-18-86
Sheet Number 1 of 2

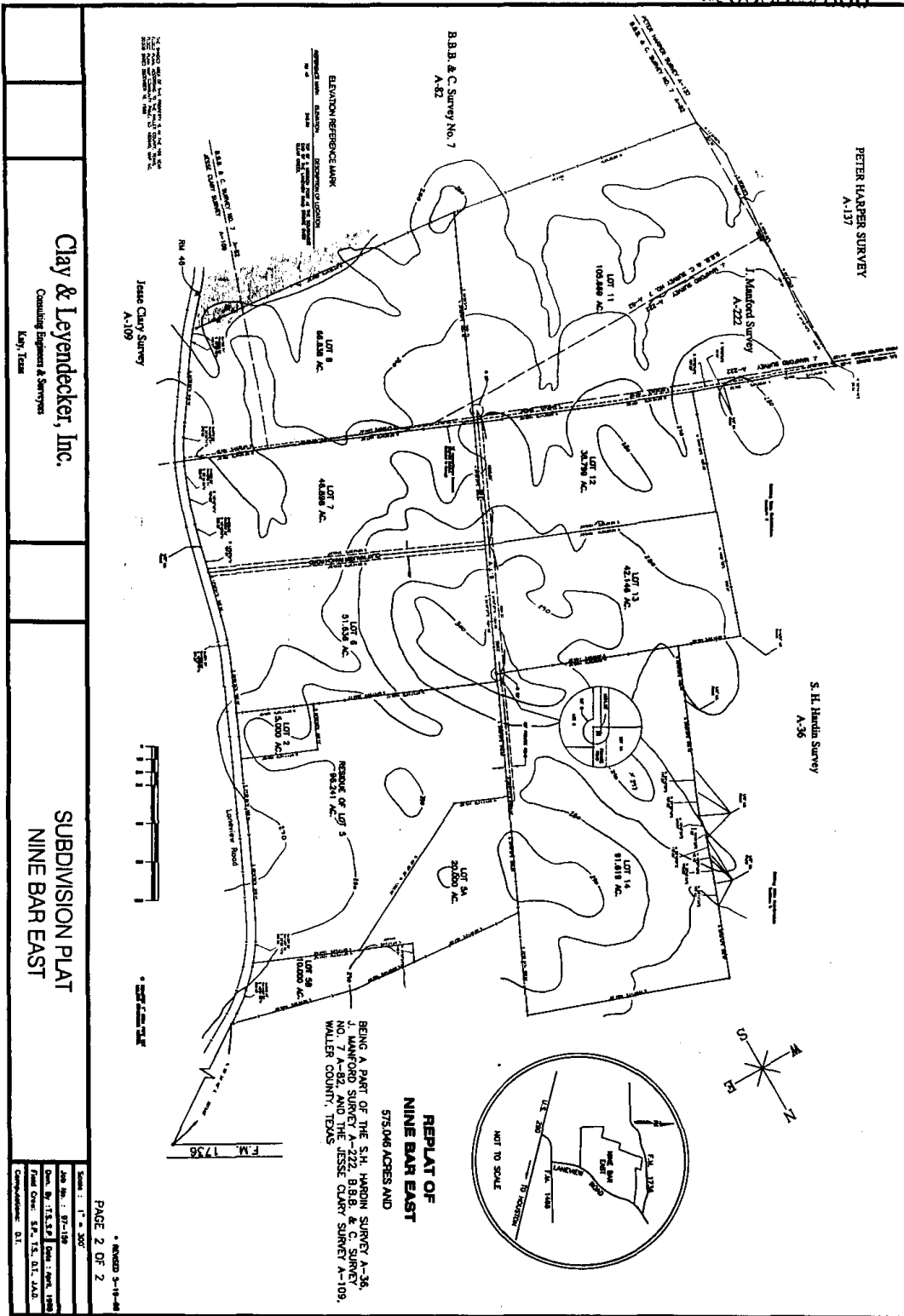

Filed for Record
RECORDED

June 8
June 16

A.D., 1998 at 10:55 o'clock A.M.

A.D., 1998 at 8:30 o'clock A.M.

CHERYL PETERS, County Clerk, Waller County, Texas

By Stephanie Tompkins Deputy