

STATE OF TEXAS
COUNTY OF TARRANT

Know all men by these presents, that the undersigned, the undersigned, have granted, sold, conveyed, released, quitclaimed, assigned, and otherwise disposed of, unto the undersigned, all that certain tract or parcels of land, situated in the County of Tarrant, State of Texas, described as follows, to-wit: ...

The above described lands are being sold by the undersigned for the purpose of ...

WITNESSED my hand and seal of office, this 13th day of May, 2008.

[Signature]
COUNTY CLERK



[Signature]
Notary Public

[Signature]
COUNTY CLERK

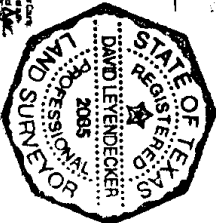

[Signature]
COUNTY CLERK

[Signature]

[Signature]

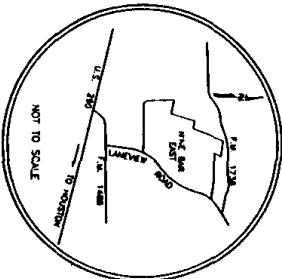

NINE BAR EAST
370.08 ACRES AND
BEING A PART OF THE S.H. HARRIS SURVEY A-36,
J. WAINFORD SURVEY A-222, B.B.B. & C. SURVEY
NO. 7 A-82 AND THE JESSE CLARY SURVEY A-109,
WALLER COUNTY, TEXAS.

Clay & Leyendecker, Inc.
Consulting Engineers & Surveyors
Fort Worth, Texas

SUBDIVISION PLAT
NINE BAR EAST

Sheet No.	1	of	2
Date	13th May 2008	Drawn by	DL
Checked by	DL	Scale	AS SHOWN

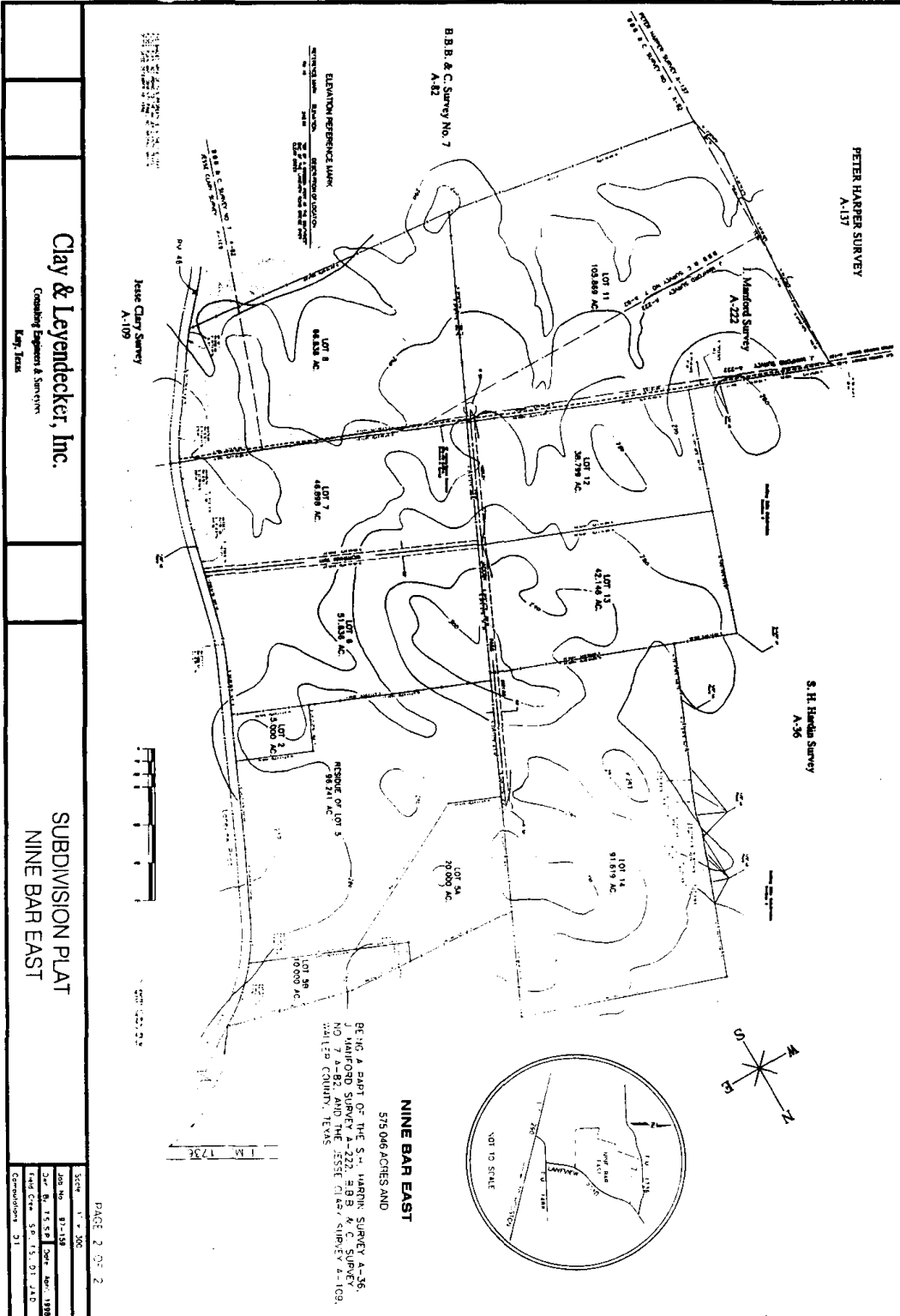

Filed for Record

Apr. 29

A.D., 1998 at 1:40 o'clock P. M.

RECORDED

May. 7

A.D., 1998 at 11:00 o'clock A. M.

CHERYL PETERS, County Clerk, Waller County, Texas

By Stephanie Tompkins Deputy

SUPPLEMENTAL MAP

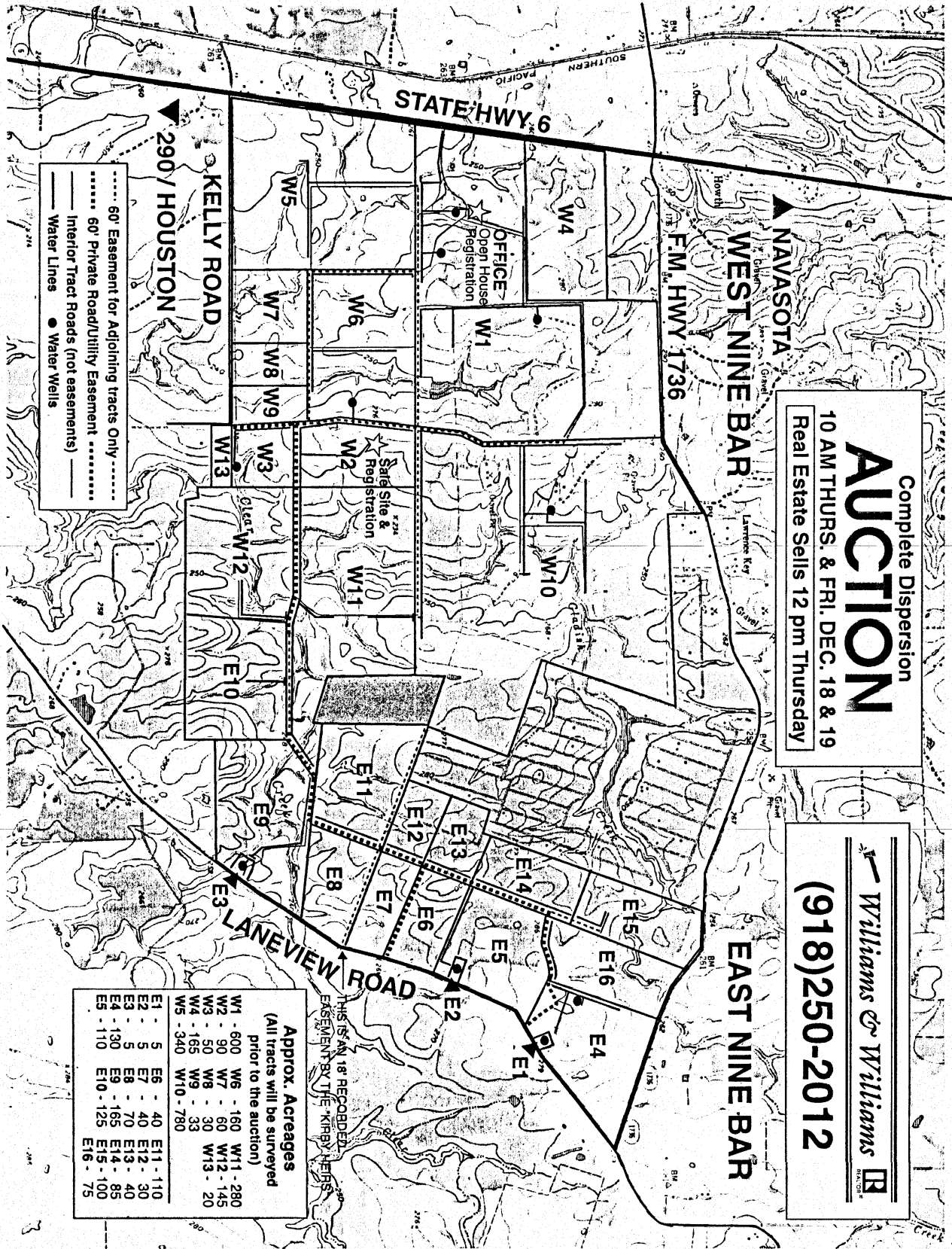

Complete Dispersion
AUCTION
 10 AM THURS. & FRI. DEC. 18 & 19
 Real Estate Sells 12 pm Thursday

Williams & Williams
 (918)250-2012

THIS IS AN 18' RECORDED EASEMENT BY THE KIRBY HEIRS

Approx. Acreages (All tracts will be surveyed prior to the auction)			
W1 - 600	W6 - 160	W11 - 280	
W2 - 90	W7 - 60	W12 - 145	
W3 - 50	W8 - 30	W13 - 20	
W4 - 165	W9 - 33		
W5 - 340	W10 - 780		
E1 - 5	E6 - 40	E11 - 110	
E2 - 5	E7 - 40	E12 - 30	
E3 - 5	E8 - 70	E13 - 40	
E4 - 130	E9 - 165	E14 - 85	
E5 - 110	E10 - 125	E15 - 100	
		E16 - 75	