

T. N. HUNT, II
66.93 ACRES
(VOL. 795, PG. 304, D.R.)

NEW NESBITT ROAD

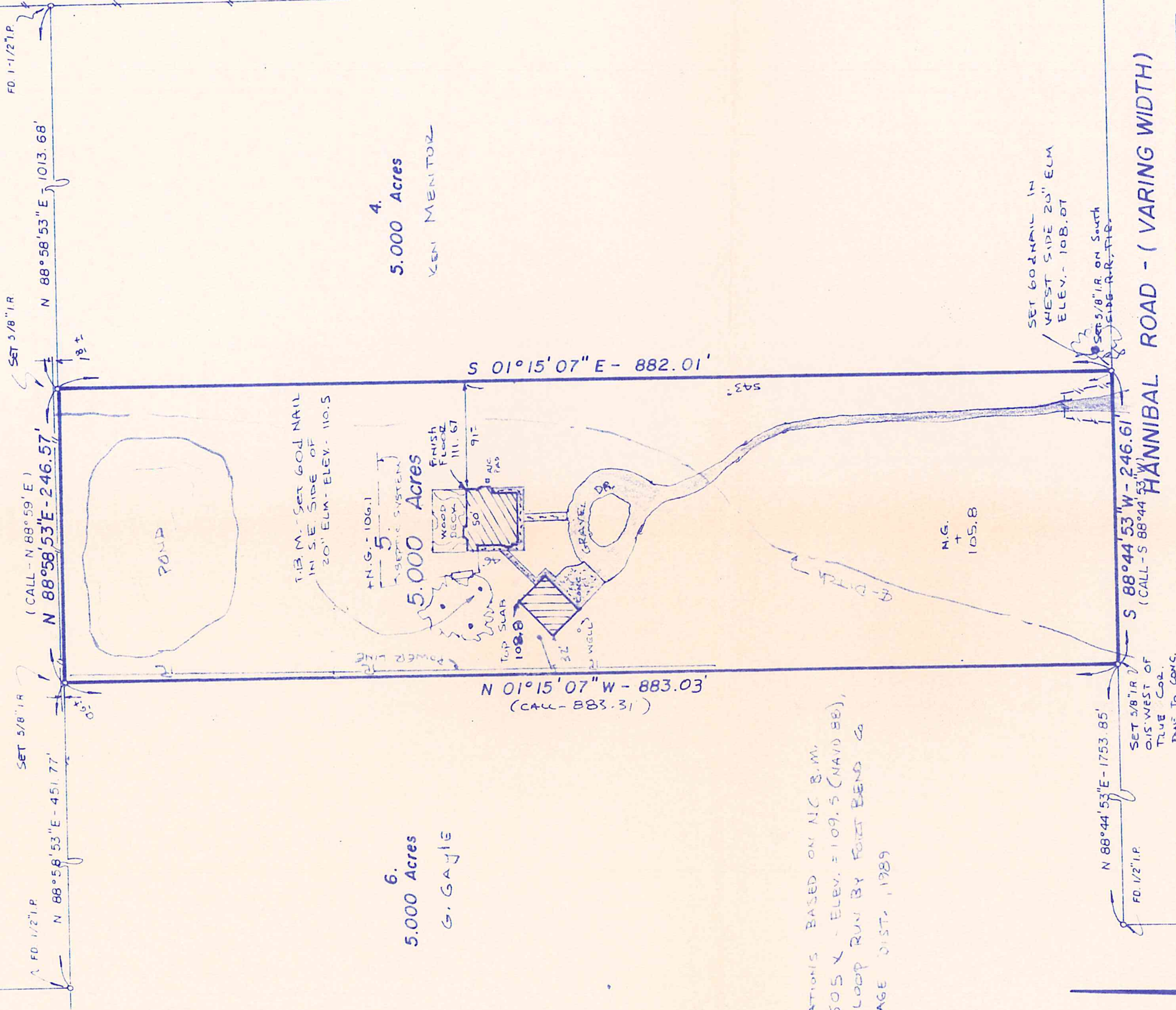

4.
5.000 Acres
KEN MENTOR

6.
5.000 Acres
G. GAYLE

NOTE - ELEVATIONS BASED ON M.C. B.M.
N 1505 X - ELEV. = 109.5 (NAVD 88),
ELEV. LOOP RUN BY FORT BEND CO.
DRAINAGE DIST. 1989

LEWIS TAYLOR
PROBATE NO. 3967
(VOL. 77, PG. 474; D.R.)

PLAT SHOWING SURVEY & LOCATION OF
THE IMPROVEMENTS ON
A 5.000 ACRE TRACT OF LAND OUT OF A CALL 382.060 ACRE
TRACT OF LAND (COUNTY CLERKS FILE #9611550),
IN THE NOEL F. ROBERTS LEAGUE, AB. 79;
FORT BEND COUNTY, TEXAS.

By graphic plotting only, as per the National Flood Insurance Program, Flood Insurance Rate Map (FIRM), Fort Bend County, Texas, and incorporated areas, Community No. 480228, Map Number 48157C0075J, which bears an effective date of January 3, 1997 this property is in ZONE A, which is in the Special Flood Hazard Areas inundated by 100-year Flood. No base flood elevations determined.

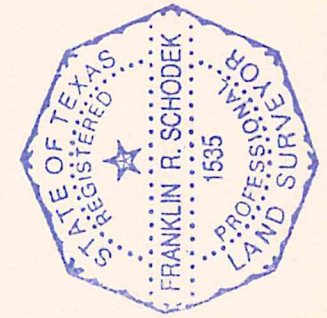

ELEVATION FOR TOP
& LOCATION OF
FORMS - July 21, 1998
SLAB LAYOUT
July 28, 1998
FINAL SURVEY
DEC. 14, 1998

I, Franklin R. Schodek, A Registered Professional Land Surveyor, do hereby certify that this plat is a true record of a survey as made on the ground.

Signed: *Franklin R. Schodek*
Office Of:
HENRY STEINKAMP, JR. INC.
Land Boundary & Topographic Surveying
909 Fifth Street
Rosenberg, Texas 77471

JUNE 23, 2000 - RE-SURVEY &
SET LINE STAKES ON
EAST & WEST LINES