

X Manuel Guerrero Chastek

Laura F
8/17/15

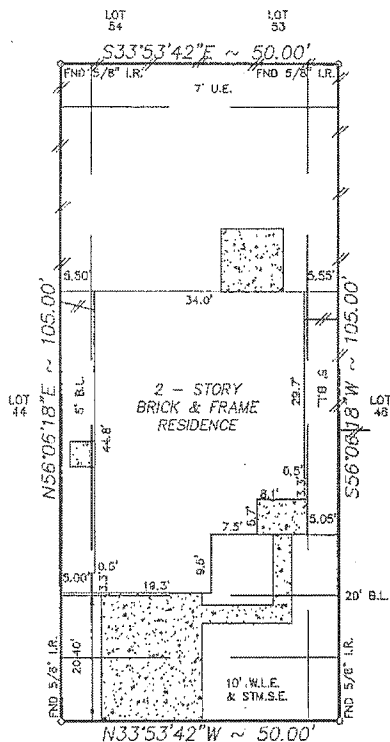

21510 SKYLA CIRCLE
(50' R.O.W.)

Handwritten signature

NOTE:

- Distances shown in parentheses were measured on the ground.
- The following flood information was from a F.E.M.A. Map. We are not responsible for its accuracy.

NOTE:

- Oil, gas & other mineral rights per Title Commitment.

COMMUNITY # 480287 PANEL # 0270 L

DATE OF REVISION N/A (TSARP PRELIMINARY FLOOD MAPS)
(OUTSIDE OF 100 YEAR FLOOD PLAIN) ZONE "X"

SCALE: 1"=20'

KS./FINAL/WRT470201

Surveyed for LEGEND HOMES on 05/03/06
Showing Lot 47 Block 2 of WERRINGTON
Section 1 in HARRIS County Texas according to the Map or Plat
recorded in F.C. NO. 593222 of the MAP records of HARRIS County.

REVISIONS	
7/27/06	FINAL

I hereby certify that this survey was made on the ground under my supervision and that it correctly represents the facts found at the time of the survey. There were no encroachments apparent on the ground except as shown hereon.

W.O. No. 43727, 48431
G.F. No. 06700393

Handwritten signature

Buyer: HERMILO MURILLO
FLOR MORAN
Mortgage Co.: COUNTRYWIDE HOME LOANS
Title Company: STEWART TITLE



Hoffman Land Surveying, Ltd., LLP
5245 LANGFIELD ROAD - HOUSTON, TEXAS 77040 - (713)939-9100

