

MAP OR PLAT RECORDED IN PLAT 2004A MAP 190 GALVESTON COUNTY MAP RECORDS.

This original work is protected under Copyright Laws, Title 17 United States Code 101 and 102. All violators will be prosecuted to the fullest extent of the law. This survey is being provided solely for the use of the recipients named herein, and no license has been created, express or implied, to copy the survey except as is necessary in conjunction with the original transaction, which shall take place within thirty (30) days from the date adjacent to the signature line hereon.

Bearings based on recorded plat. Found or set iron rods at all corners.

LOT SUBJECT TO BUILDING SET BACK LINES FOR INTERIOR AND REAR PROPERTY LINES AS RECORDED IN C.F. 2004050482  
MEMORANDUM OF SEISMIC AGREEMENT AS RECORDED IN CLERK'S FILE NO. 9955426

This Tract DOES NOT Lie Within The 100 Year Flood Plain According To FEMA Map No. 485488005 D Dated 9/22/99 (zone X Warning: Use This Flood Information At Your Own Risk. LOMR Dated 9/08/04 BASE=14.2').  
 LOT SUBJECT TO RESTRICTIONS IN V. 18 PG. 1235, AMENDED BY PLAT 2004A MAP 190, OF THE MAP RECORDS AND UNDER CLERK'S FILE NO.S 2004050481, 204050482, AND 20060055580

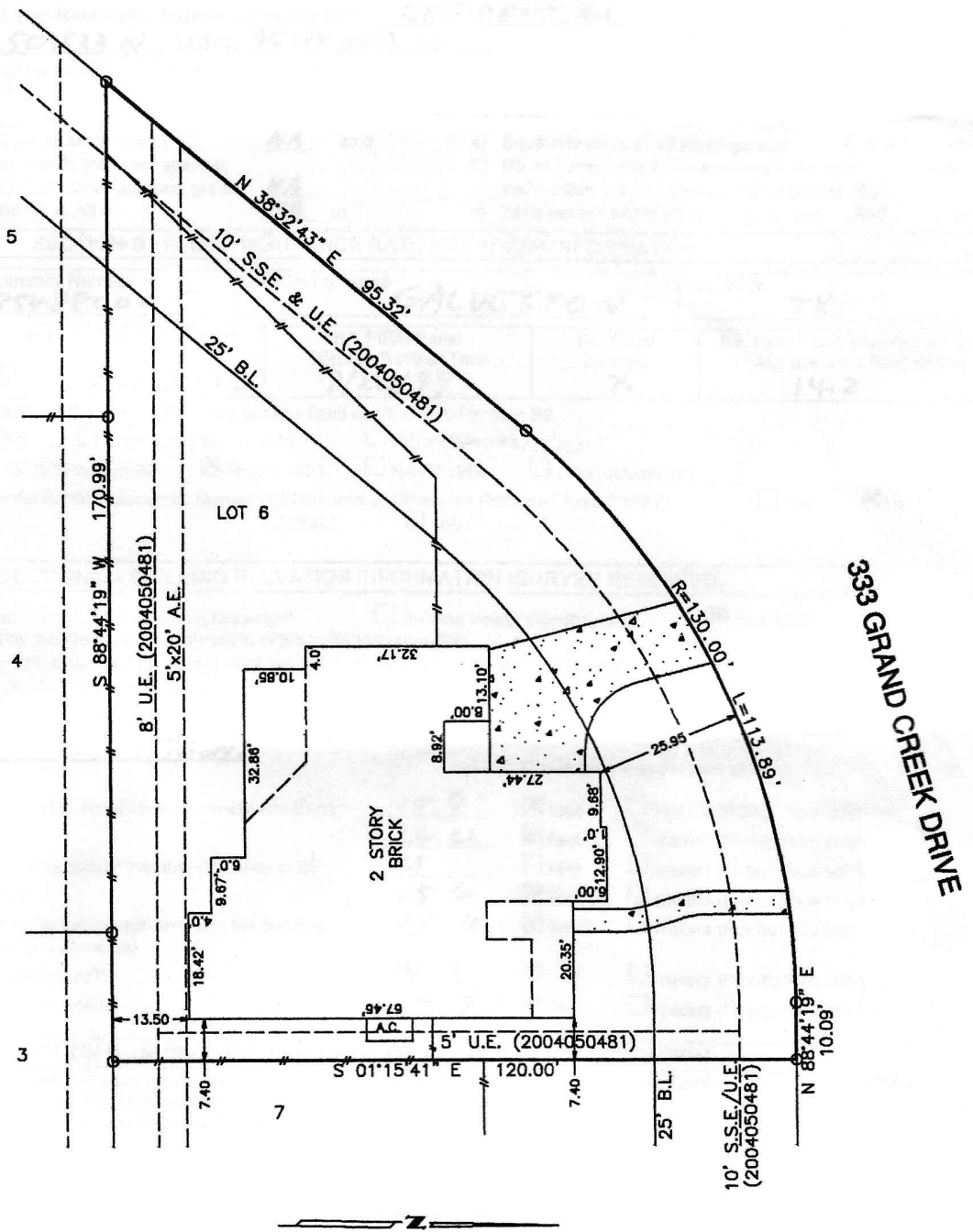

SURVEY  
 LOT 6, BLOCK 2, PARK ON CLEAR CREEK  
 GALVESTON COUNTY, TEXAS  
 (FIRST AMENDING PLAT)

Scale: 1=30'  
 Date: 12/18/06  
 Revised: 02/27/07  
 Survey By: W.R.  
 Drawn By: C.H.  
 For: NORTH AMERICAN  
 GF# TX066231222  
 Purchaser:  
 David J. Hudson  
 & Michelle S. Hudson  
 Job No. 44530

THIS PLAT IS AN ACCURATE REPRESENTATION OF THAT  
 SURVEY MADE ON THE GROUND UNDER MY SUPERVISION.  
 THERE ARE NO APPARENT ENCROACHMENTS OR CONFLICTS  
 ACROSS PROPERTY LINES AT THE TIME OF THIS SURVEY,  
 EXCEPT AS SHOWN HERON.

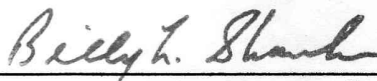
  
 BILLY L. SHANKS R.P.L.S. #1821



BILLY L. SHANKS      1414 WAVECREST LN.      281-488-1486  
 HOUSTON, TEXAS 77062      FAX 281-488-5526