

TUTTLE-MADDOX SURVEYING CO.
 27350 BLUEBERRY HILL DR., STE. #1, CONROE, TEXAS 77385
 (281) 367-2052 FAX (281) 292-9220

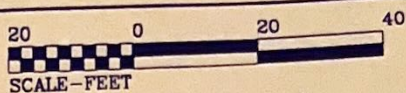

Basis of bearings is recorded plat.

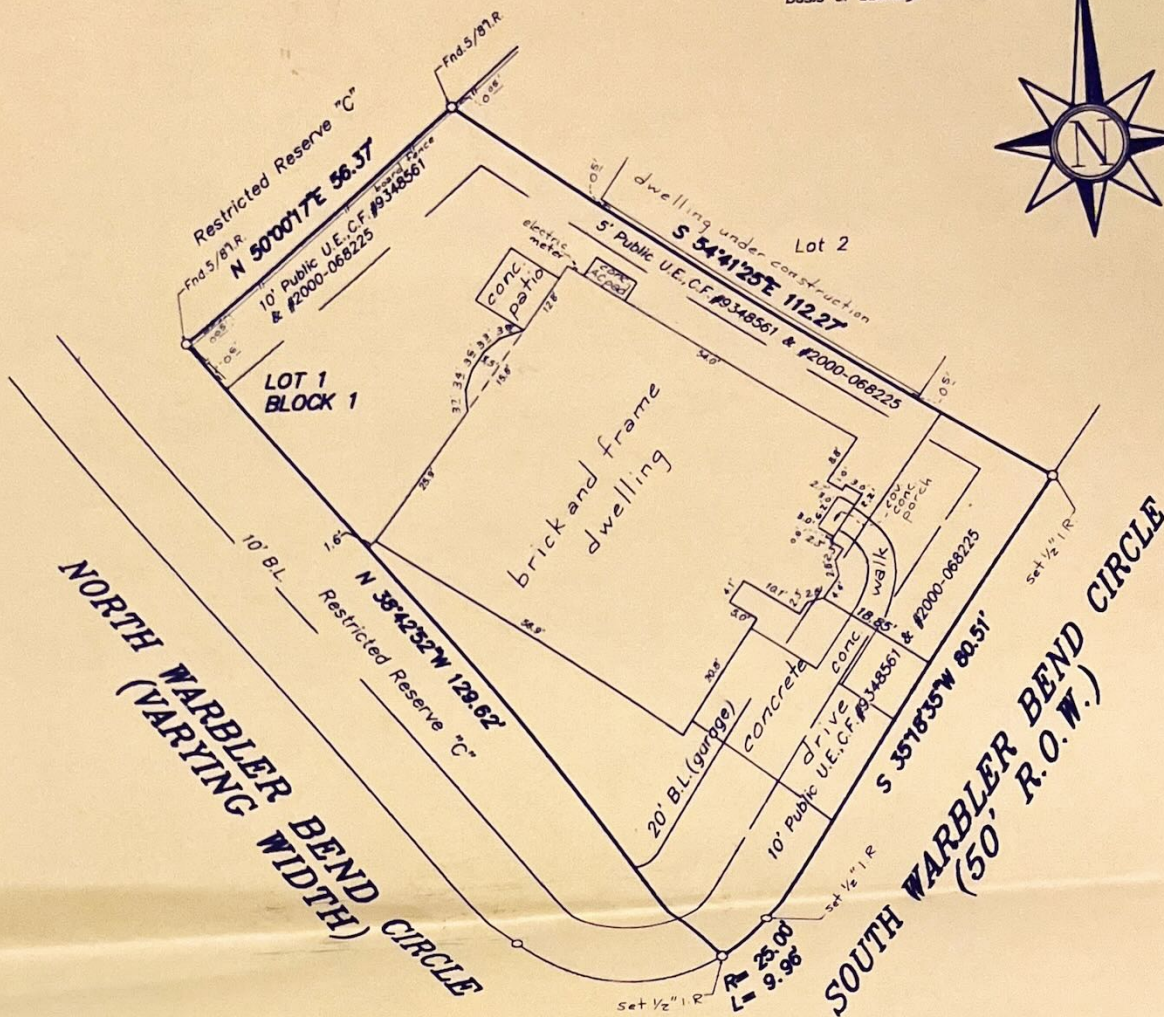

Joseph W. Kirk
Nancy Sue Kirk

STANDARD LAND SURVEY
 LOT 1, BLOCK 1
 THE WOODLANDS, VILLAGE OF STERLING RIDGE, SECTION 2
 A SUBDIVISION OF 13.42 ACRES OUT OF THE A. SMITH SURVEY, ABSTRACT NO. 499
 MONTGOMERY COUNTY, TEXAS REF: Cabinet 0, Sheet 97 Map Records
 Scale: 1" = 20' Date: July 20, 2001
 Address: 94 South Warbler Bend Circle, The Woodlands, Texas
 To Joseph W. Kirk and Nancy Sue Kirk, Exclusively.

I hereby certify that this survey was made on the ground under my supervision and that there are no visible encroachments except as shown. This Survey substantially conforms to the current Texas Society of Professional Surveyors Standards and Specifications for a Category 1-B, Condition III Survey. This Survey was performed with the benefit of a Title Commitment prepared by Stewart Title Guaranty Company G.F. No. 00409824. Surveyor did not abstract subject property. Surveyor did not locate underground improvements or utilities.

Robert E. Maddox, Jr.
 Robert E. Maddox, Jr.
 R.P.L.S. No. 4513

This drawing is the property of Tuttle-Maddox Surveying Co. and shall not be used for any purpose without the written consent of an authorized agent of Tuttle-Maddox Surveying Co. Tuttle-Maddox Surveying Co. accepts no responsibility for the use of this drawing for any purpose other than that for which it was prepared. Copyright 2001, Tuttle-Maddox Surveying Co.