

GF NO. BR10110260 OLD REPUBLIC TITLE
ADDRESS: 13947 BENTPATH DRIVE
HOUSTON, TEXAS 77014
BORROWER: CHRISTOPHER J. BUEHNER

SCALE: 1" = 30'

LOT 17, BLOCK 2 TORRY PINES, SECTION 3

ACCORDING TO THE MAP OR PLAT THEREOF RECORDED
UNDER FILM CODE NO. 382005 OF THE MAP RECORDS
OF HARRIS COUNTY, TEXAS

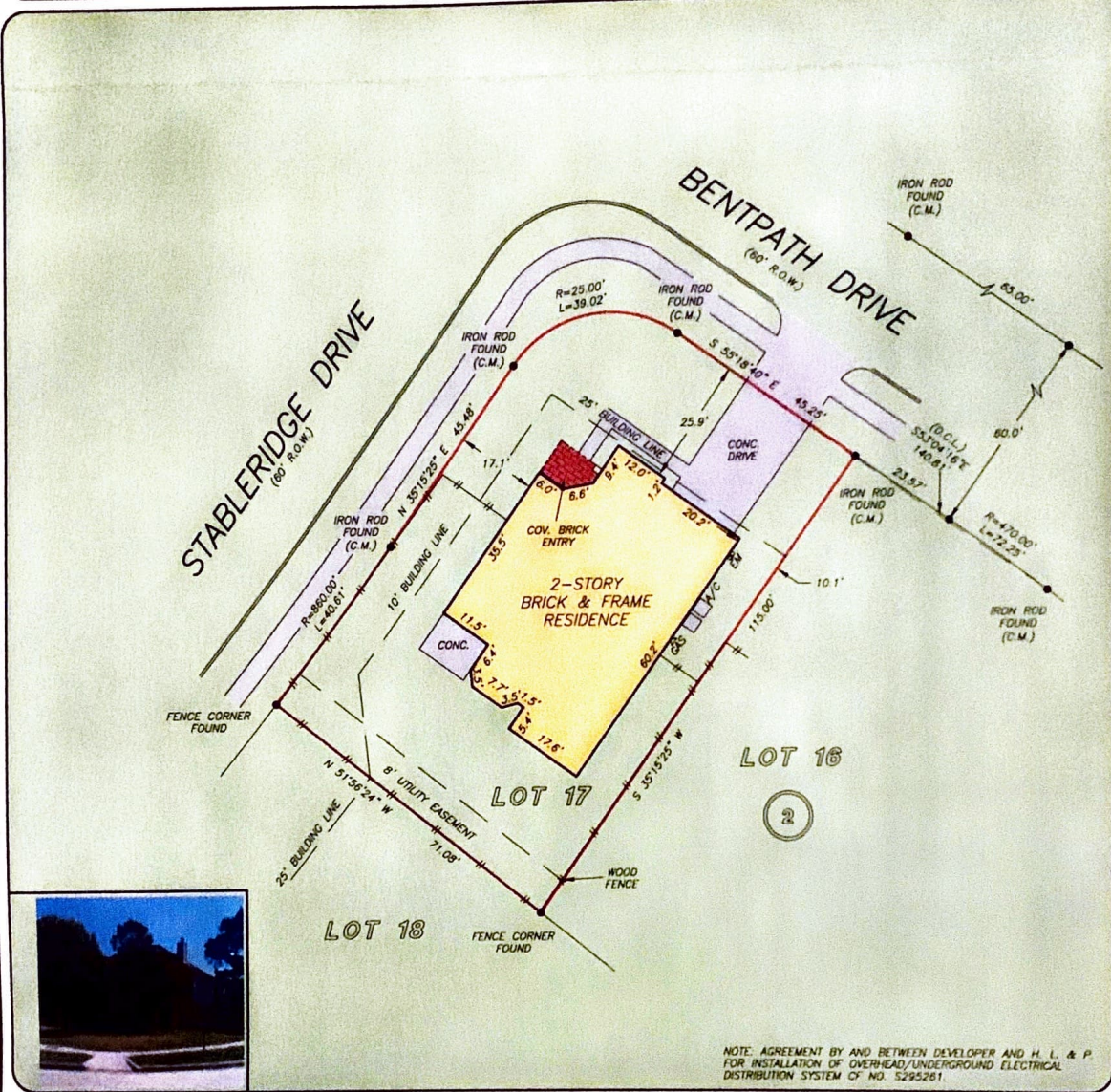

NOTE: AGREEMENT BY AND BETWEEN DEVELOPER AND H. L. & P
FOR INSTALLATION OF OVERHEAD/UNDERGROUND ELECTRICAL
DISTRIBUTION SYSTEM OF NO. 5295201

THIS PROPERTY DOES NOT LIE WITHIN THE
100 YEAR FLOOD PLAIN AS PER FIRM
PANEL NO. 48201C 0455 L
MAP REVISION: 06/18/2007
ZONE X
BASED ONLY ON VISUAL EXAMINATION OF MAPS.
INACCURACIES OF FEMA MAPS PREVENT EXACT
DETERMINATION WITHOUT DETAILED FIELD STUDY

A SUBSURFACE INVESTIGATION
WAS BEYOND THE SCOPE OF THIS SURVEY

D.C.L.-DIRECTIONAL CONTROL LINE
RECORD BEARING: FILM CODE NO. 382005 H.C.M.R.

I HEREBY CERTIFY THAT THIS SURVEY WAS MADE
ON THE GROUND, THAT THIS PLAT CORRECTLY
REPRESENTS THE FACTS FOUND AT THE
TIME OF SURVEY AND THAT THERE ARE NO
ENCROACHMENTS APPARENT ON THE GROUND,
EXCEPT AS SHOWN HEREON. THIS SURVEY IS
CERTIFIED FOR THIS TRANSACTION ONLY AND
ABSTRACTING PROVIDED IN THE ABOVE
REFERENCED TITLE COMMITMENT WAS RELIED
UPON IN PREPARATION OF THIS SURVEY.

GEORGE GALE
PROFESSIONAL LAND SURVEYOR
NO. 4678
JOB NO. 11-02889
APRIL 08, 2011
REVISED: MAY 25, 2011



DRAWN BY: KL/VG



CATHY MATHEWS
281-893-6110



PRECISION
surveyors

1-800-LANDSURVEY
www.precisionsurveyors.com

281-496-1586 FAX 281-496-1887 210-829-4941 FAX 210-829-1555
14925 MEMORIAL DRIVE SUITE 8100 HOUSTON, TEXAS 77070 1777 NE LOOP 410 SUITE 600 SAN ANTONIO, TEXAS 78217