

| LEGEND | |
|-------------------------|-------------------------|
| -F- | WOODEN FENCE |
| -A- | WROUGHT IRON FENCE |
| -O- | CHAIN LINK FENCE |
| -E- | OVERHEAD ELECTRIC |
| B.L. | BUILDING LINE |
| U.E. | UTILITY BASEMENT |
| W.L.E. | WATER LINE BASEMENT |
| ELEV. | ELEVATION |
| T.O.P. | TOP OF FORM |
| F.F. | FINISHED FLOOR |
| EXT. | EXTENDED |
| PVT. | PRIVATE |
| CONC. | CONCRETE |
| I.R. | IRON ROD |
| I.P. | IRON PIPE |
| (B.G.) | BUILDER GUIDELINES |
| M.A.E. | MAINTENANCE EASEMENT |
| R.O.W. | RIGHT-OF-WAY |
| S.L.E. | STREET LIGHT EASEMENT |
| D.B.E. | DRAINAGE EASEMENT |
| E.B.E. | ELECTRIC EASEMENT |
| S.S.E. | SANITARY SEWER EASEMENT |
| ST.M.S.E. | STORM SEWER EASEMENT |
| INLET | INLET |
| MANHOLE | MANHOLE |
| UTILITY VAULT | UTILITY VAULT |
| FND. FOUND. | FND. FOUND. |
| BLDG. BUILDING | BLDG. BUILDING |
| A.E. | AERIAL EASEMENT |
| ELECTRIC BOX | ELECTRIC BOX |
| CABLE PEDestal | CABLE PEDestal |
| WATER METER | WATER METER |
| WATER VALVE | WATER VALVE |
| TELEPHONE PEDestal | TELEPHONE PEDestal |
| FIRE HYDRANT | FIRE HYDRANT |
| LIGHT POLE | LIGHT POLE |
| PROPERTY CORNER | PROPERTY CORNER |
| PAD MOUNTED TRANSFORMER | PAD MOUNTED TRANSFORMER |
| GRATE DRAIN | GRATE DRAIN |
| GAS METER | GAS METER |
| MANHOLE | MANHOLE |
| ANCHOR | ANCHOR |
| POWER POLE | POWER POLE |

SIGN & DATE
David Mercer 4-27-18
Deanna Mercer 4-27-18

CROSBY VILLAGE SEC. 1
 FILM CODE No. 605092, H.C.M.R.

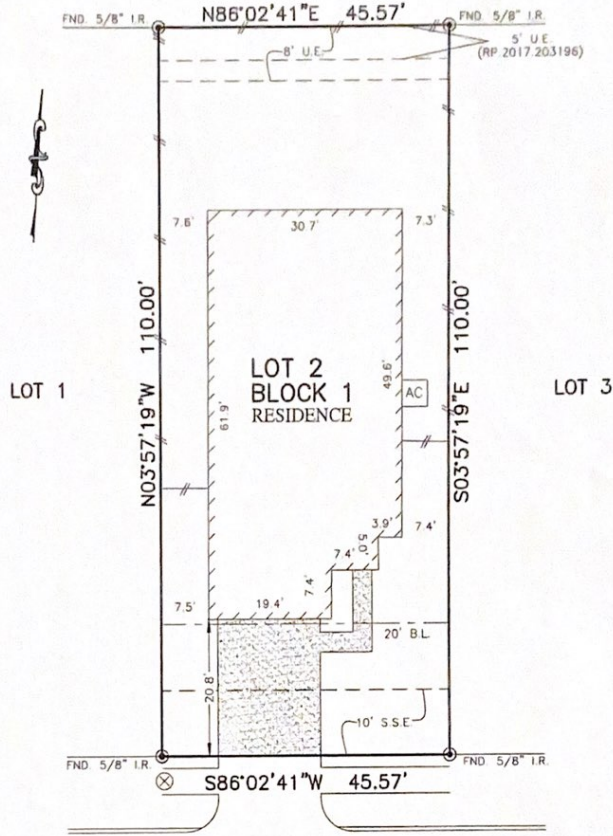

311
 STEVIA AVENUE
 (50' R.O.W.)

** DAVID K. MERCER
 DEANNA J. MERCER

- NOTES:
- ALL BEARINGS SHOWN HEREON ARE BASED ON THE RECORDED PLAT.
 - SUBJECT TO APPLICABLE RESTRICTIVE COVENANTS LISTED IN ITEM No. 1, SCHEDULE "B" OF TITLE COMMITMENT ISSUED BY STEWART TITLE GUARANTY UNDER G.F. No. 1720107844.
 - AGREEMENT FOR UNDERGROUND/OVERHEAD ELECTRIC SERVICE PER C.F. No. RP-2017-110349.
- © 2018, ALLPOINTS SERVICES, CORP., All Rights Reserved. This original work is protected under copyrights laws, Title 17 U.S. Code Sections 101 & 102. All violators will be prosecuted to the extent of the law. This survey is being provided solely for the use of the recipients and no license has been created, express or implied, to copy the survey except as is necessary in conjunction with the original transaction.

PLAT OF SURVEY
 SCALE: 1" = 20'

FLOOD MAP:
 THIS PROPERTY LIES IN ZONE "X"
 AS DEPICTED ON COMMUNITY PANEL
 No. 48301 C 0540 L, DATED 06-18-07
 *THIS INFORMATION IS BASED ON GRAPHIC PLOTTING
 WE DO NOT ASSUME RESPONSIBILITY FOR EXACT
 DETERMINATION*

FOR: DAVID K. MERCER AND DEANNA J. MERCER
 ADDRESS: 311 STEVIA AVENUE
 ALLPOINTS JOB #: CR137133DA
 G.F.: 1720107844

LOT 2, BLOCK 1,
 CROSBY VILLAGE, SECTION 3,
 FILM CODE NO. 680816, MAP RECORDS
 HARRIS COUNTY, TEXAS



I HEREBY CERTIFY THAT THIS PLAT REPRESENTS THE RESULTS OF A SURVEY MADE ON THE GROUND, ON THE 6TH DAY OF MARCH, 2018.

DSW

