

CURVE	DELTA ANGLE	RADIUS	ARC	TANGENT	CHORD	CHORD BEARING
C-1	131.28	2030.00	67.10	33.55	67.00	S 45 49 05 E

LINE	BEARING	DISTANCE
L-1	N 30 27 51 W	59.28
L-2	S 44 52 28 E	62.90

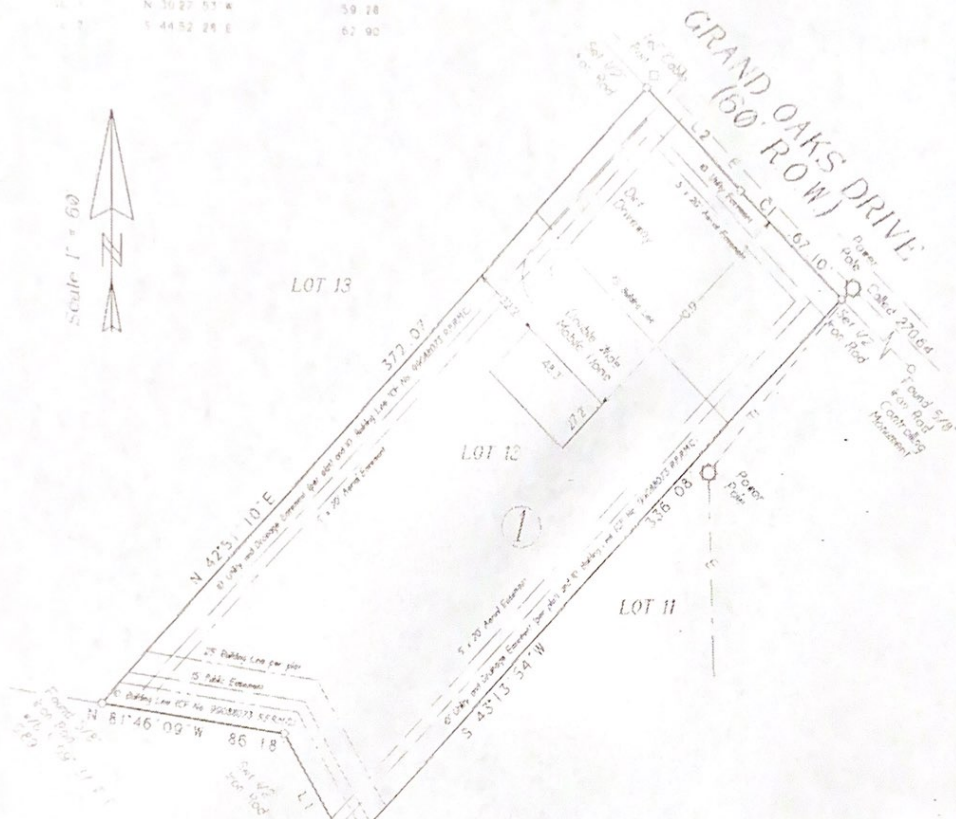
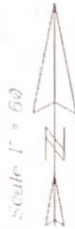

Notes:  
 1) The base of bearing is the recorded plat.  
 2) The subject property lies outside the 100-year Flood Plain as per zoning FEMA FIRM Community Panel No. 44730C0230 F dated December 2004.  
 3) The boundary lines and measurements are as per the recorded plat and subject to the restrictions as contained in CF No. 99068073 600-04.  
 4) The address for the subject property is 4492 Grand Oaks Drive 4th Texas 77378.

Being Lot Twelve (12) Block One (1) of OAK HILLS Section One (1) a subdivision of 91002 acres of land as situated in the George W. Louis Survey Abstract No 313 of Montgomery County, Texas according to the map or plat thereof recorded in Cabinet M. Sheet 191 of the Map Records of Montgomery County, Texas

*Steven E. Laughlin*  
 Steven E. Laughlin  
 RPLS # 5778

TO SHARON HENRY AND FBI MORTGAGE AND OLD REPUBLIC TITLE CO EXCLUSIVELY  
 I HEREBY CERTIFY THAT THIS SURVEY SUBSTANTIALLY COMPLIES WITH THE CURRENT TEXAS SOCIETY OF PROFESSIONAL SURVEYORS STANDARDS AND SPECIFICATIONS FOR A CATEGORY "B" CONDITION "B" SURVEY. ANY CERTIFICATION EXPRESSED OR IMPLIED HEREIN APPLIES ONLY TO THE INDIVIDUALS, ASSOCIATIONS, AGENCIES, AND/OR CORPORATIONS, EXPLICITLY LISTED AND IS VALID ONLY WITH THE ORIGINAL SIGNATURE AND THE OFFICIAL EMBOSSED SEAL IMPRESSION OF STEVEN E. LAUGHLIN RPLS NO. 5778

LAUGHLIN  
 SURVEYING, INC.

1300 SOUTH FRAZIER SUITE 301 CONROE, TEXAS 77301  
 Tel (409) 788-2244 Fax (409) 788-2240

Date: June 26, 2006 Job #: 00-0230

*Sharon Henry*

CURVE	DELTA ANGLE	RADIUS	ARC	TANGENT	CHORD	CHORD BEARING
1	151.34	2030.00	72.10	33.55	67.09	S 45.49 05 E

LINE	BEARING	DISTANCE
1	N 76.27 57 W	59.28
2	S 44.52 25 E	67.00

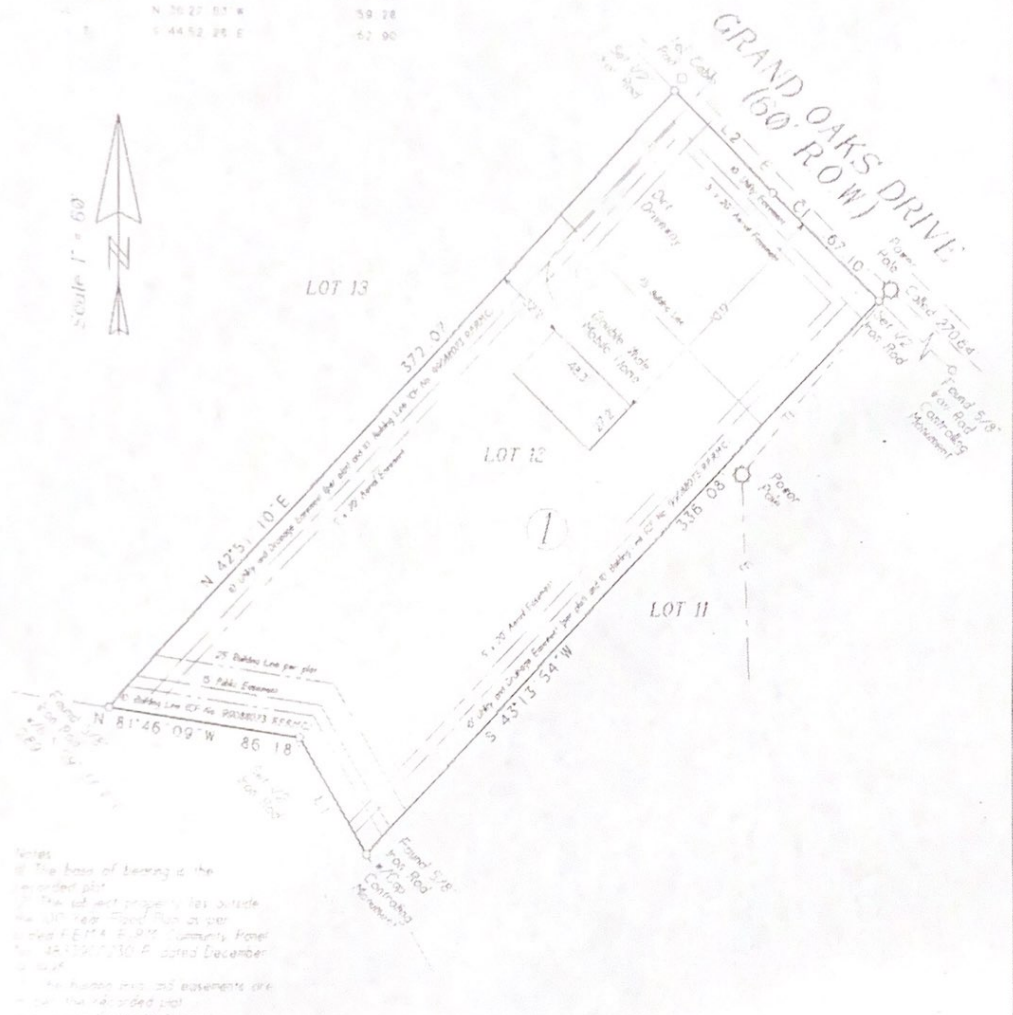

Notes:  
 1) The base of bearing is the recorded plat.  
 2) The lot and property lies outside the 100' Easement Road on plat.  
 3) Surveyed by E. E. Laughlin, Surveyor, License No. 99086091, on 12/10/2000.  
 4) The address for the subject property is 4492 Grand Oaks Drive, Wills, Texas 77378.

Being Lot Twelve (12) Block One (1) of OAK HILLS Section One (1) a subdivision of 9100± acres of land as situated in the George W. Louis Survey Abstract No. 313 of Montgomery County, Texas according to the map or plat thereof recorded in Cabinet M, Sheet 191 of the Map Records of Montgomery County, Texas.

*Steven E. Laughlin*  
 Steven E. Laughlin  
 RPLS # 5175

TO SHARON HENRY AND HER MORTGAGE AND OLD REPUBLIC TITLE CO. EXCLUSIVELY  
 I HEREBY CERTIFY THAT THIS SURVEY SUBSTANTIALLY COMPLIES WITH THE CURRENT TEXAS SOCIETY OF PROFESSIONAL SURVEYORS STANDARDS AND SPECIFICATIONS FOR A CATEGORY 1(B) CONDITION II SURVEY. ANY CERTIFICATION EXPRESSED OR IMPLIED HEREIN APPLIES ONLY TO THE INDIVIDUAL (S), ASSOCIATION (S), AGENCY (S) AND/OR CORPORATION (S) EMPLOYED (S) LISTED AND IS VALID ONLY WITH THE ORIGINAL SIGNATURE AND THE OFFICIAL EMBOSSED SEAL IMPRESSION OF STEVEN E. LAUGHLIN, RPLS. NO. 5175.

**LAUGHLIN SURVEYING, INC.**

1300 SOUTH FRAZIER SUITE 301 CONROE TEXAS 77301  
 Tel (409) 788-2244 Fax (409) 788-2240

Date Jan 26, 2000 Job # 00-0232

*Sharon Henry*

CURVE	DELTA ANGLE	RADIUS	ARC	TANGENT	CHORD	CHORD BEARING
C-1	133.34	2030.00	67.10	31.55	67.09	S 45.49 05° E

LINE	BEARING	DISTANCE
L-1	N 36.27 51° W	59.78
L-2	S 44.52 25° E	62.90

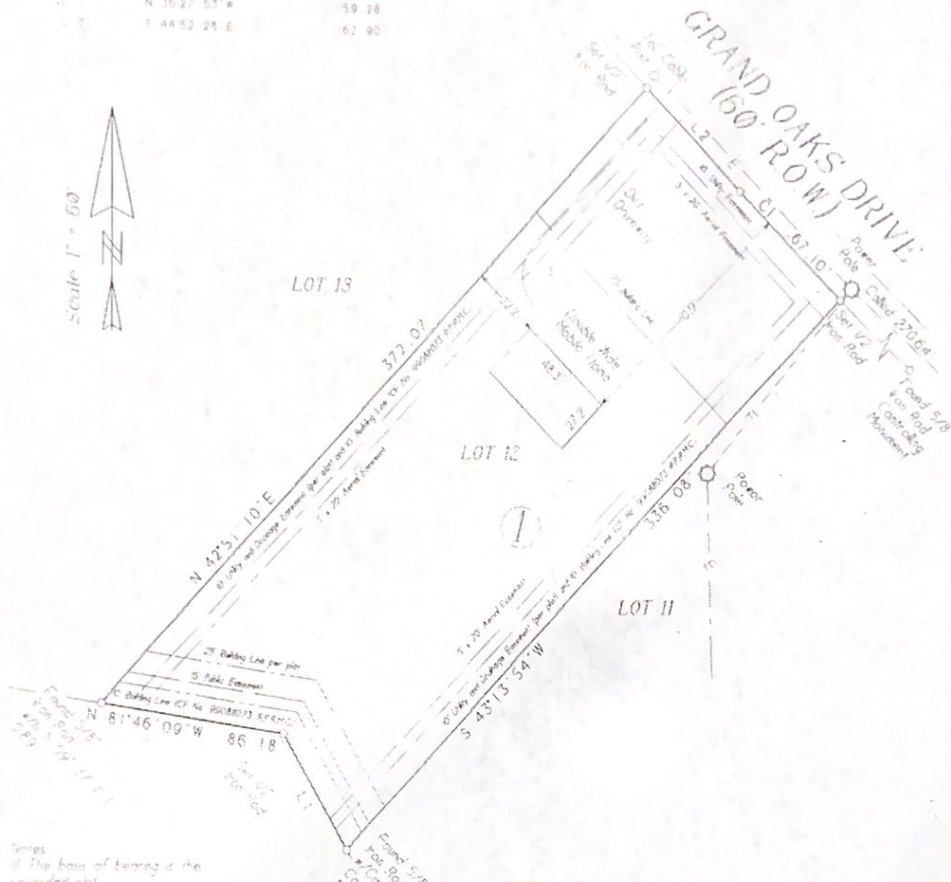
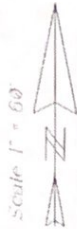

Notes  
 1) The basis of bearing is the recorded plat.  
 2) The subject property lies outside the 100-Year Flood Plain as per adopted FEMA FIRM Community Panel No. 48310C1230 E dated December 14, 2004.  
 3) The building lines and easements are as per the recorded plat and subject to the restrictions as contained in CF No. 99766673.  
 4) The address for the subject property is 4492 Grand Oaks Drive, Wills Texas 77378.

Being Lot Twelve (12) Block One (1) of OAK HILLS Section One (1) a subdivision of 91.002 acres of land as situated in the George W. Louis Survey, Abstract No. 313, of Montgomery County, Texas according to the map or plat thereof recorded in Cabinet M, Sheet 191 of the Map Records of Montgomery County, Texas

*Steven E. Laughlin*  
 Steven E. Laughlin  
 RPLS # 5178

**LAUGHLIN SURVEYING, INC.**

1300 SOUTH FRAZIER, SUITE 301 CONROE, TEXAS 77301  
 Tel (409) 788-2244 Fax (409) 788-2240

TO SHARON HENRY AND FBI MORTGAGE AND OLD REPUBLIC TITLE CO EXCLUSIVELY  
 I HEREBY CERTIFY THAT THIS SURVEY SUBSTANTIALLY COMPLIES WITH THE CURRENT TEXAS SOCIETY OF PROFESSIONAL SURVEYORS STANDARDS AND SPECIFICATIONS FOR A CATEGORY 'B' CONSTRUCTION SURVEY. ANY CERTIFICATION EXPRESSED OR IMPLIED HEREIN APPLIES ONLY TO THE INDIVIDUAL(S), ASSOCIATION(S), AGENCY(S), AND/OR CORPORATION(S) EXPLICITLY LISTED AND IS VALID ONLY WITH THE ORIGINAL SIGNATURE AND THE OFFICIAL EXPRESSED REAL EXPRESSION OF STEVEN E. LAUGHLIN RPLS NO. 5178

Date Jan 26 2008 Job # 00-0230  
*Sharon Henry*