

Amale M. Pyle 10/11/13

[Handwritten signature]

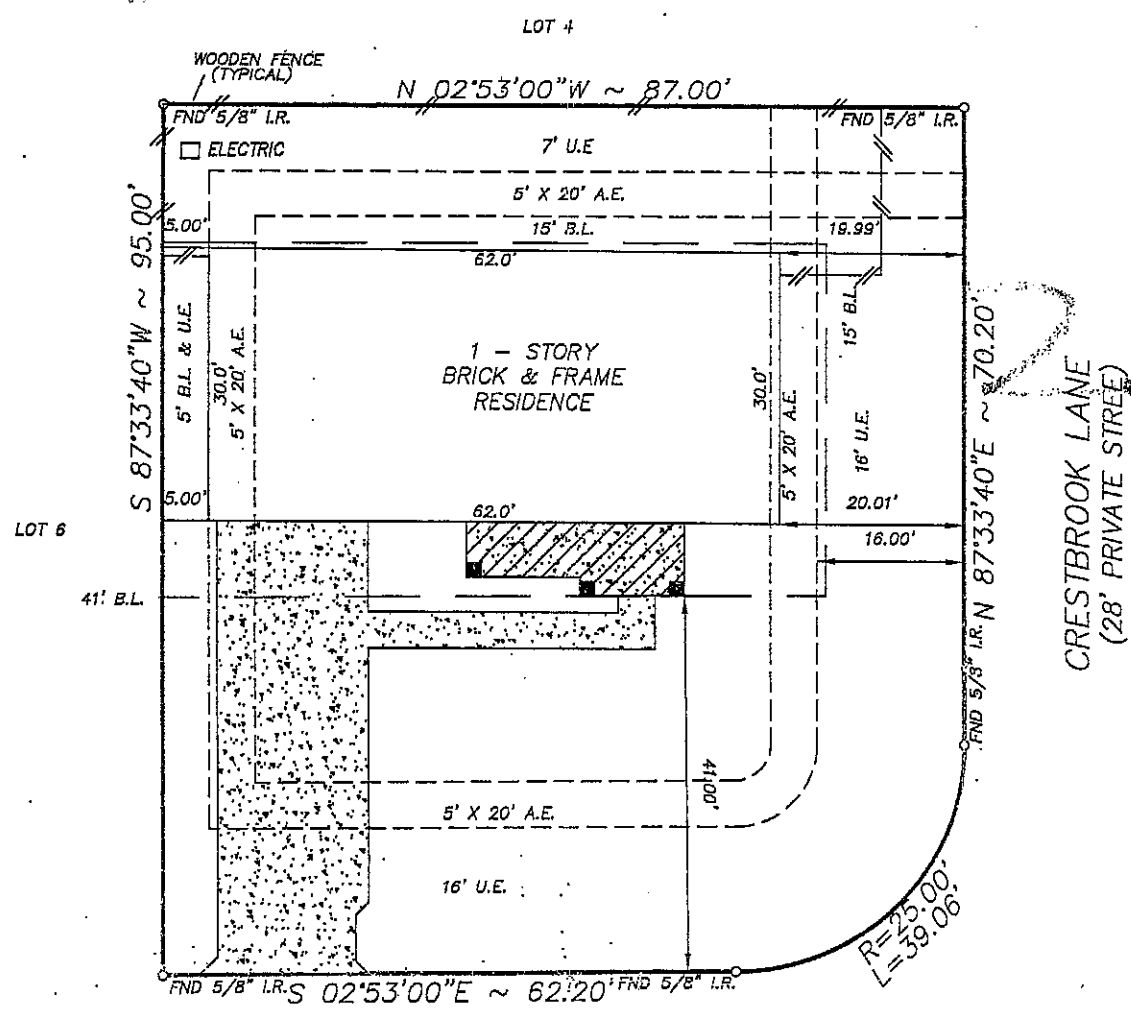
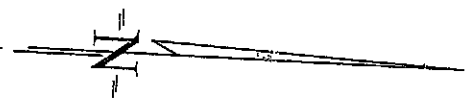

22415 RUMBLING CREEK LANE
(28' PRIVATE STREET)

CRESTBROOK LANE
(28' PRIVATE STREET)

Robert J. Underhosen 12/10/13

NOTE:
 1. Distances shown in parentheses were measured on the ground.
 2. The following flood information was from a F.E.M.A. Map. We are not responsible for its accuracy.
 COMMUNITY # 480287 PANEL # 0230L

NOTE:
 1. OIL, GAS & OTHER MINERAL RIGHTS PER TITLE COMMITMENT.
 2. THE TERMS, CONDITIONS AND STIPULATIONS OF THAT CERTAIN AGREEMENT FOR UNDERGROUND ELECTRIC SERVICE WITH CENTER-POINT ENERGY HOUSTON ELECTRIC, LLC, RECORDED UNDER CLERKS FILE NO. X-695226 OF THE R.P.R.O.H.C., TX.
 3. ZONING ORDINANCES BY THE CITY OF TOMBALL, TEXAS.

DATE OF REVISION 06/18/2007
(OUTSIDE OF 100 YEAR FLOOD PLAIN) ZONE "X"

SCALE: 1"=20'

AD: \FINALS\EWCO50300

Surveyed for K.HOVNANIAN OF HOUSTON II, L.L.C. on 11/04/08
 Showing Lot 5 Block 3 of THE ESTATES AT WILLOW CREEK
 Section ~ in HARRIS County Texas according to the Map or Plat
 recorded in F.C.NO. 540246 of the MAP records of HARRIS County.
 I hereby certify that this survey was made on the ground under my supervision and that it correctly represents the facts found at the time of the survey. There were no encroachments apparent on the ground except as shown hereon.

REVISIONS	
01/23/09	FINAL
09/08/09	MATCH UP T.C.
W.O. No. 81090	
G.F. No. 40512495	
<i>[Signature]</i>	

Buyer: JOSHUA WADE DRISKILL & AMANDA MICHELLE DRISKILL
 Mortgage Co.: K.HOVNANIAN AMERICAN MORTGAGE, LLC.
 Title Company: ALAMO TITLE



Hoffman Land Surveying, Ltd., LLP
 5245 LANGFIELD ROAD - HOUSTON, TEXAS 77040 - (713)939-9100

