

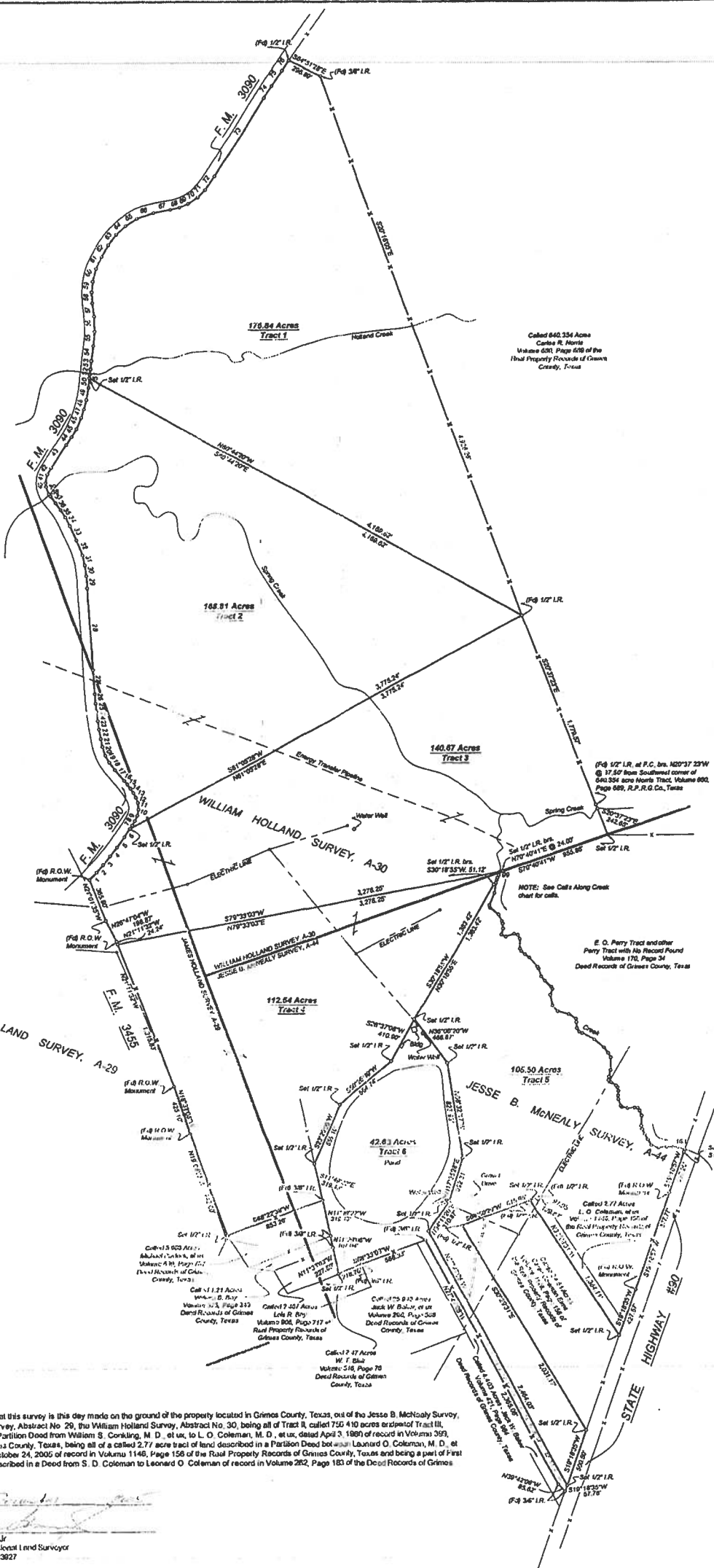

LINE	LENGTH	BEARING
1	85.47	N41°17'32"E
2	82.39	N40°12'31"E
3	96.08	N38°18'33"E
4	95.85	N38°52'11"E
5	108.85	N39°31'00"E
6	86.81	N37°42'28"E
7	33.53	N33°42'20"E
8	48.07	N28°48'27"E
9	51.29	N29°29'10"E
10	34.07	N11°18'07"E
11	37.84	N04°49'41"W
12	31.32	N18°07'51"W
13	47.58	N27°34'20"W
14	43.77	N32°40'25"W
15	43.18	N38°23'11"W
16	42.76	N38°19'40"W
17	121.89	N38°15'24"W
18	86.47	N38°33'02"W
19	87.36	N38°41'37"W
20	78.89	N18°04'40"W
21	87.88	N19°08'24"W
22	81.81	N10°02'48"W
23	76.31	N08°49'10"W
24	78.12	N07°32'50"W
25	72.30	N06°11'58"W
26	78.44	N04°48'18"W
27	225.95	N04°01'21"W
28	207.48	N03°25'33"W
29	100.08	N04°23'48"W
30	82.84	N07°18'42"W
31	88.74	N12°32'18"W
32	158.83	N19°02'48"W
33	127.71	N25°05'26"W
34	81.79	N27°17'10"W
35	78.01	N30°14'05"W
36	73.79	N34°38'58"W
37	72.37	N38°12'48"W
38	37.18	N32°18'00"W
39	66.83	N29°02'14"W
40	33.59	N05°49'47"W
41	74.77	N11°31'53"E
42	64.84	N28°48'27"E
43	223.76	N22°22'00"E
44	80.73	N31°41'54"E
45	81.00	N30°58'32"E
46	100.81	N29°33'11"E
47	74.41	N18°48'18"E
48	83.12	N14°31'37"E
49	107.28	N08°50'50"E
50	80.70	N08°18'09"E
51	28.05	N02°18'09"E
52	46.43	N04°38'58"E
53	70.18	N08°08'02"E
54	125.35	N07°13'07"E
55	127.79	N04°16'30"E
56	128.88	N01°53'34"W
57	177.48	N04°38'58"W
58	88.01	N02°01'17"W
59	86.61	N04°48'48"E
60	112.19	N14°00'18"E
61	114.09	N22°51'13"E
62	111.29	N30°18'01"E
63	110.88	N37°07'50"E
64	106.08	N48°45'40"E
65	112.42	N38°30'11"E
66	146.71	N71°44'20"E
67	143.28	N79°38'02"E
68	81.41	N70°51'13"E
69	76.52	N67°38'27"E
70	100.31	N54°35'19"E
71	86.07	N43°18'02"E
72	138.36	N34°38'18"E
73	165.83	N21°05'40"E
74	118.87	N12°07'58"E
75	158.91	N34°23'48"E
76	102.92	N34°52'42"E

LINE	LENGTH	BEARING
99	27.42	S17°22'51"W
100	31.82	S25°33'31"W
101	4.58	S14°51'00"W
102	23.18	S14°43'00"W
103	85.87	S08°30'10"W
104	112.74	S27°21'19"W
105	20.54	S18°43'38"E
106	99.74	S31°42'38"E
107	64.90	S28°48'28"E
108	21.10	S18°00'38"E
109	43.47	S01°40'37"E
110	83.93	S14°43'38"W
111	39.24	S44°55'58"E
112	79.28	N07°38'31"E
113	35.57	S78°18'44"E
114	34.81	S27°34'22"E
115	84.56	S01°07'47"E
116	27.26	S38°13'77"E
117	41.92	S48°13'28"E
118	48.45	S52°50'55"E
119	100.32	S41°18'38"E
120	17.81	S32°10'32"E
121	72.32	S17°43'13"E
122	49.08	S28°48'27"E
123	78.38	S45°47'44"E
124	22.08	S28°21'20"E
125	54.80	S20°30'07"W
126	84.89	S12°25'37"E
127	67.48	S28°48'27"E
128	68.78	S7°40'50"E
129	88.37	S58°34'24"E
130	28.48	S08°20'48"E
131	42.89	S03°45'05"E
132	43.82	S28°02'45"E
133	26.18	S63°31'00"E
134	113.63	S61°01'03"E
135	104.87	S48°15'47"E
136	36.35	S35°47'48"E
137	43.82	S28°02'45"E
138	103.80	S01°02'30"W
139	58.87	S18°28'33"W
140	28.09	S08°21'48"W
141	28.27	S48°30'28"E
142	32.79	S59°02'48"E
143	19.12	S37°40'50"E
144	31.63	S18°17'07"E
145	35.86	S04°18'40"W
146	31.41	S28°13'47"E
147	58.83	S18°12'28"E
148	13.44	S44°17'58"E
149	45.84	S08°11'48"E
150	61.57	N08°39'38"E
151	25.75	S08°40'38"E
152	27.48	S58°02'12"E
153	45.14	S11°34'32"E
154	91.38	S29°11'19"W
155	30.41	S12°28'38"E
156	49.12	S28°48'48"E
157	33.71	S28°38'28"E
158	86.13	S28°18'08"E
159	87.70	S7°12'43"E
160	86.02	N04°55'43"E
161	88.47	S08°38'08"E
162	38.85	S08°15'52"E
163	61.10	S72°08'27"E



The undersigned does hereby certify that this survey is this day made on the ground of the property located in Grimes County, Texas, out of the Jesse B. McNealy Survey, Abstract No. 44, the James Holland Survey, Abstract No. 29, the William Holland Survey, Abstract No. 30, being all of Tract II, called 750 4 10 acres or part of Tract III, called 22 388 acres, as described in a Partition Deed from William S. Conkling, M. D. et ux, to L. O. Coleman, M. D. et ux, dated April 5, 1889 of record in Volume 359, Page 608 of the Deed Records of Grimes County, Texas, being all of a called 2.77 acre tract of land described in a Partition Deed between Leonard O. Coleman, M. D. et ux, and Carson Coleman Elms, dated October 24, 2005 of record in Volume 1146, Page 156 of the Real Property Records of Grimes County, Texas and being a part of First Tract, Second Tract and Third Tract described in a Deed from S. D. Coleman to Leonard O. Coleman of record in Volume 282, Page 183 of the Deed Records of Grimes County, Texas.

DATED this the 1 day of February, 2005.

SIGNED \_\_\_\_\_  
 Robert Lee Rouse, Jr.  
 Registered Professional Land Surveyor  
 State of Texas No. 3827

Filed by  
 Steven Mansell  
 2005-01-01-01