

GF NO. 2010092914 FIDELITY NATIONAL TITLE
 ADDRESS: 5934 DUMFRIES DRIVE
 HOUSTON, TEXAS 77096
 BORROWER: GLYNN RANDLE MCCASLIN AND
 NANCY MANGUM MCCASLIN

SCALE: 1" = 30'

LOT 3, BLOCK 22 MAPLEWOOD SOUTH, SECTION 6

ACCORDING TO THE MAP OR PLAT THEREOF RECORDED
 IN VOLUME 95, PAGE 67 OF THE MAP RECORDS
 OF HARRIS COUNTY, TEXAS

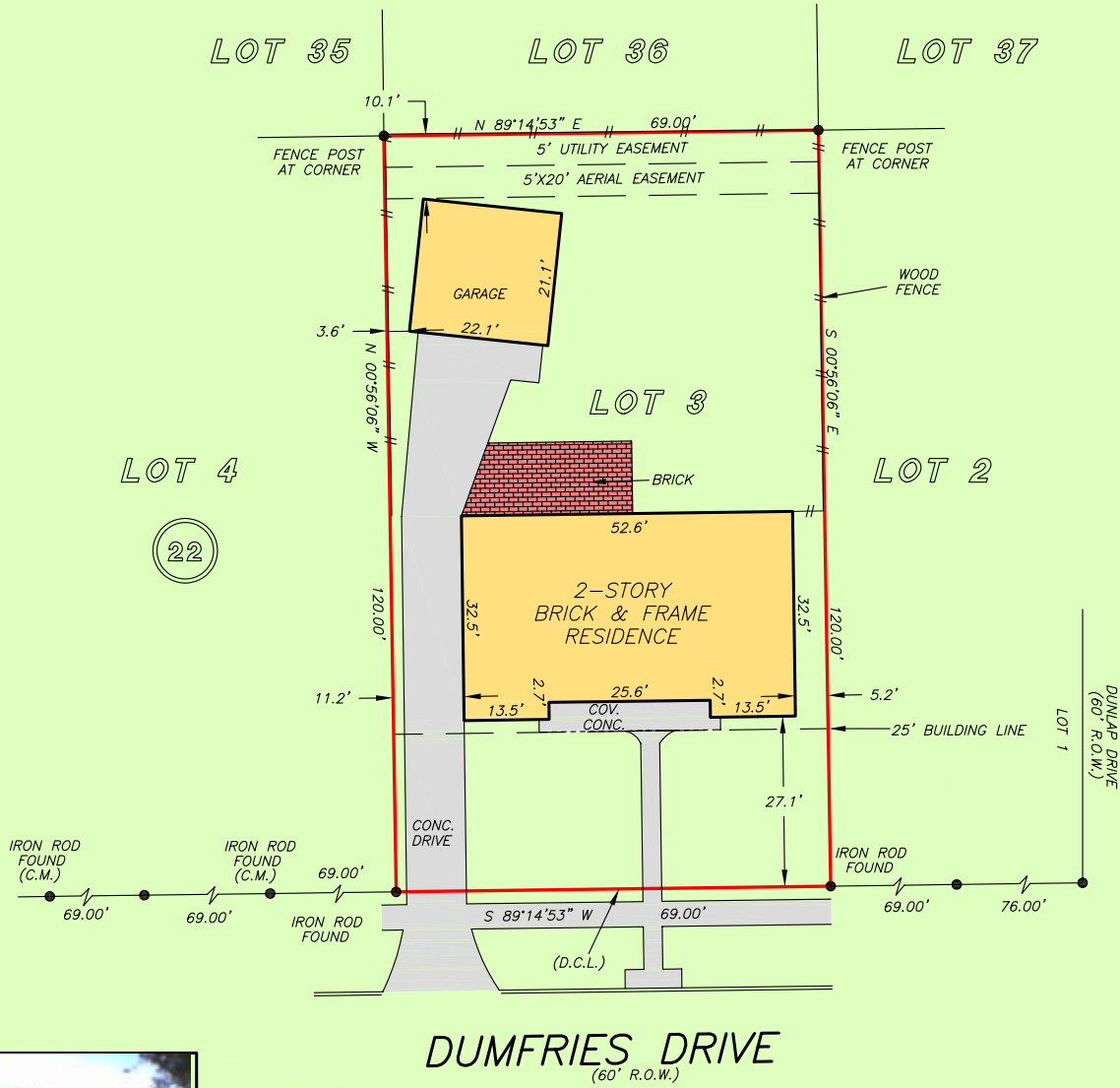

THIS PROPERTY LIES WITHIN THE
 100 YEAR FLOOD PLAIN AS PER FIRM
 PANEL NO. 48201C 0865 L
 MAP REVISION 06-18-07
 ZONE AE
 BASED ONLY ON VISUAL EXAMINATION OF MAPS.
 INACCURACIES OF FEMA MAPS PREVENT EXACT
 DETERMINATION WITHOUT DETAILED FIELD STUDY

A SUBSURFACE INVESTIGATION
 WAS BEYOND THE SCOPE OF THIS SURVEY

D.C.L. = DIRECTIONAL CONTROL LINE
 RECORD BEARING: VOL. 95, PG. 67 H.C.M.R.

DRAWN BY: AL

I HEREBY CERTIFY THAT THIS SURVEY WAS MADE
 ON THE GROUND, THAT THIS PLAT CORRECTLY
 REPRESENTS THE FACTS FOUND AT THE
 TIME OF SURVEY AND THAT THERE ARE NO
 ENCROACHMENTS APPARENT ON THE GROUND,
 EXCEPT AS SHOWN HEREON. THIS SURVEY IS
 CERTIFIED FOR THIS TRANSACTION ONLY AND
 ABSTRACTING PROVIDED IN THE ABOVE
 REFERENCED TITLE COMMITMENT WAS RELIED
 UPON IN PREPARATION OF THIS SURVEY.

JIMMY RAY JANECEK
 PROFESSIONAL LAND SURVEYOR
 NO. 5868
 JOB NO. 10-10155
 OCTOBER 15, 2010

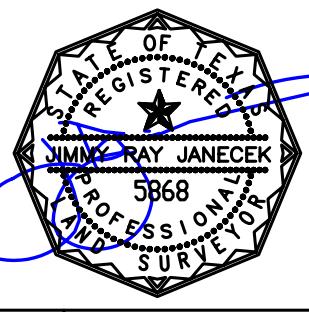

SECURE
 MORTGAGE COMPANY
 713-355-9955

KELLER WILLIAMS
 REALTY
 Memorial
 OSCAR HERNANDEZ
 713-849-0675



PRECISION
 surveyors

1-800-LANDSURVEY
 www.precisionurveyors.com

281-496-1586 FAX 281-496-1867 210-829-4941 FAX 210-829-1555
 14925 MEMORIAL DRIVE SUITE B100 HOUSTON, TEXAS 77079 1777 NE LOOP 410 SUITE 600 SAN ANTONIO, TEXAS 78217



14925 Memorial Drive, Suite B100 Houston, Texas 77079 281-496-1586 Fax 281-496-1867
1777 NE Loop 410, Suite 600 San Antonio, Texas 78217 210-829-4941 Fax 210-829-1555
www.precisionurveyors.com 1-800-LANDSURVEY

INVOICE

Ordered By: oscarhernandez@kw.com	
Date: October 15, 2010	
Job No: 10-10155	
GF No: 2010092914 Fidelity National Title Address: 5934 Dumfries Drive Borrower: Glynn Randle McCaslin & Nancy Mangum McCaslin	
Lot & Block Survey	375.00
Sales Tax	30.94
Total	405.94

**Please Remit Payment To:
Precision Surveyors
Accounts Receivable Department
14925 Memorial Drive
Suite B100
Houston, Texas 77079**