

MAP OR PLAT RECORDED IN CABINET Z SHEET 005-008 MONTGOMERY COUNTY MAP RECORDS.
 This original work is protected under Copyright Laws, Title 17 United States Code 101 and 102. All violators will be prosecuted to the fullest extent of the law. This survey is being provided solely for the use of the recipients named herein, and no license has been created, express or implied, to copy the survey except as is necessary in conjunction with the original transaction, which shall take place within thirty (30) days from the date adjacent to the signature line hereon.
 Bearings based on recorded plat, found or set iron rods at all corners.

This Tract DOES NOT Lie Within The 100 Year Flood Plain According To FEMA Map No. 4804830505 F Dated 12/19/96 (zone X).
 Warning: Use This Flood Information At Your Own Risk.
 LOT SUBJECT TO RESTRICTIONS IN CABINET Z, SHEET 005 OF THE MAP RECORDS AND UNDER CLERK'S FILE NO.S 9348561 2005-123374, 2005-123375, AND 2005-136272
 BE ALSO CONDITIONS, PAGE 110 ATTACHED.
 Permit # AP 05-0463 Page 2 of 12
 0483P

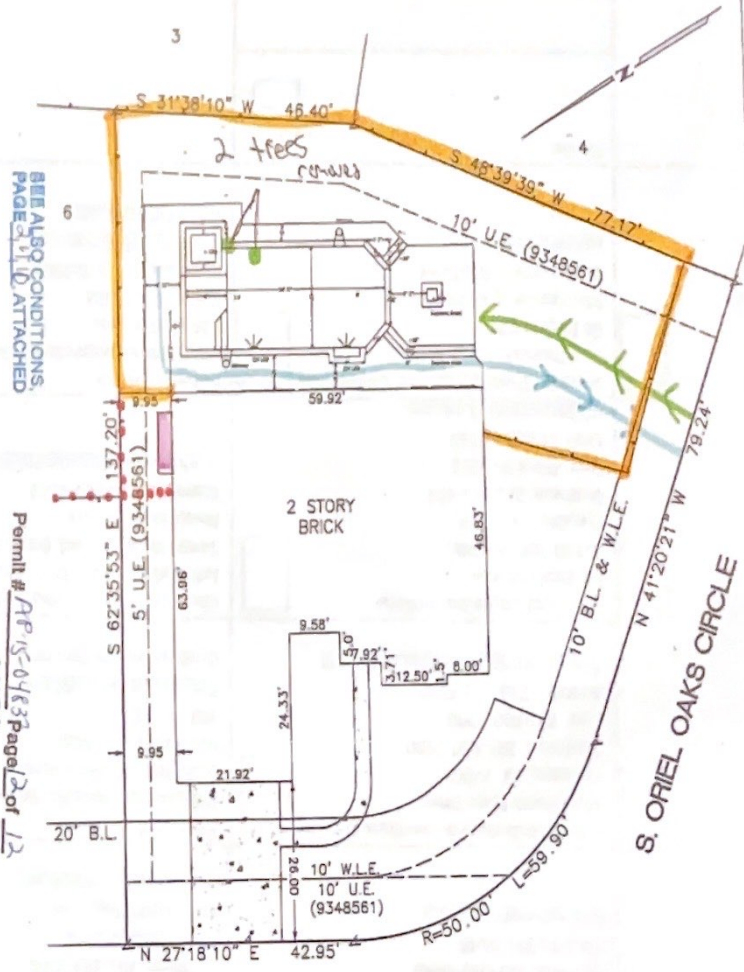

- Access
- 4" Drain to Street
No Backwash
- Existing 6' low fence
- 3' x 10' Pool Pad
- Proposed to move Face Back to line up with neighbors face to shield Pool Pad

27 S. ORIEL OAKS CIRCLE

SURVEY
 LOT 5, BLOCK 2, THE WOODLANDS VILLAGE OF STERLING RIDGE
 SECTION 62, MONTGOMERY COUNTY, TEXAS

Scale: 1=20'
 Date: 11/18/06
 Revised:
 Survey By: B.S.
 Drawn By: C.H.
 For: NORTH AMERICAN
 OF# TX 066281607
 Purchaser:
 EDWIN J. BRUNO
 Job No. 45325

THIS PLAT IS AN ACCURATE REPRESENTATION OF THAT SURVEY MADE ON THE GROUND UNDER MY SUPERVISION. THERE ARE NO APPARENT ENCROACHMENTS OR CONFLICTS ACROSS PROPERTY LINES AT THE TIME OF THIS SURVEY, EXCEPT AS SHOWN HEREON.

Billy L. Shanks
 BILLY L. SHANKS R.P.L.S. #1821



BILLY L. SHANKS 1414 WAVECREST LN. HOUSTON, TEXAS 77062 281-488-1486 FAX 281-488-5526