

**LEGEND** \* ITEMS THAT MAY APPEAR IN \*  
DRAWING BELOW

M.U.E. = MUNICIPAL UTILITY EASEMENT  
 U.E. = UTILITY EASEMENT  
 A.E. = AERIAL EASEMENT  
 D.E. = DRAINAGE EASEMENT  
 S.S.E. = SANITARY SEWER EASEMENT  
 S.T.M.S.E. = STORM SEWER EASEMENT  
 W.L.E. = WATER LINE EASEMENT  
 --- = NOT TO SCALE

F.I.R. = FOUND IRON ROD  
 F.I.P. = FOUND IRON PIPE  
 S.I.R. = SET IRON ROD  
 W.P. = WOODEN POST  
 M.P. = METAL POST  
 C.F.# = CLERK'S FILE NUMBER  
 P.O.C. = POINT OF COMMENCING  
 P.O.B. = POINT OF BEGINNING  
 B.L. = BUILDING LINE  
 F.N.D. = FOUND  
 BRS = BEARS

P.A.E. = PERMANENT ACCESS EASEMENT  
 P.U.E. = PUBLIC UTILITY EASEMENT  
 W.S.E. = WATER & SEWER EASEMENT  
 E.E. = ELECTRIC EASEMENT  
 P.C. = POINT OF CURVATURE  
 P.T. = POINT OF TANGENCY  
 P.R.C. = POINT OF REVERSE CURVATURE  
 P.C.C. = POINT OF COMPOUND CURVATURE  
 P.P. = POWER POLE  
 U.T.S. = UNABLE TO SET

⊕ = CONTROL MONUMENT  
 ● = PROPERTY CORNER  
 — = PROPERTY LINE  
 - - - = EASEMENT LINE  
 - - - = BUILDING SETBACK LINE  
 — = BUILDING WALL

— = WOODEN FENCE  
 — x — = CHAIN LINK FENCE  
 ○ = METAL FENCE  
 — / — = WIRE FENCE  
 — v — = VINYL FENCE

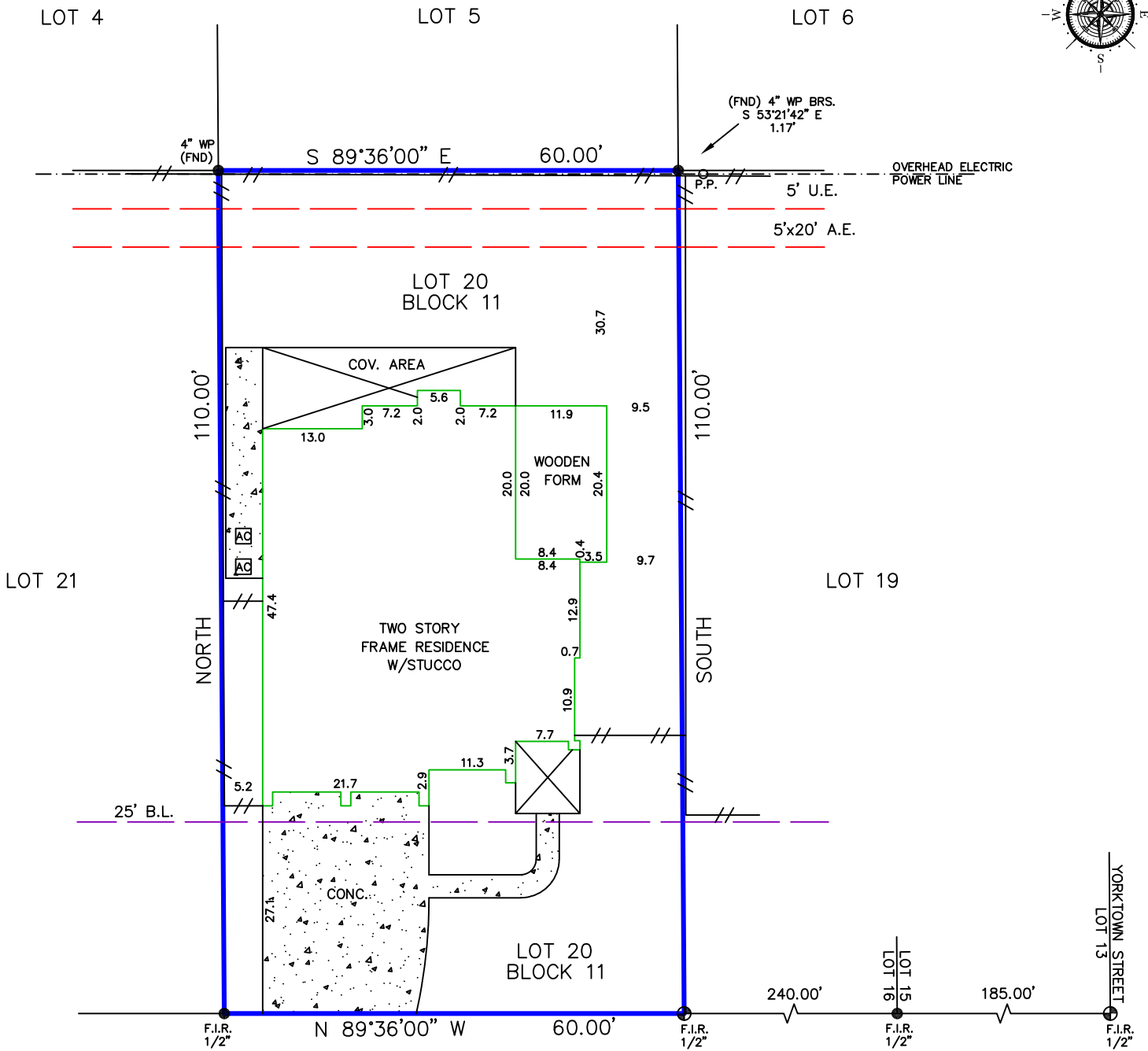
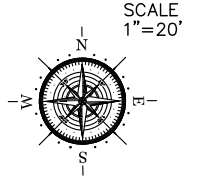

5430 FAIRDALE LANE  
 (RICHMOND AVENUE PER PLAT)  
 (80' R.O.W.)

Reviewed & Accepted by: \_\_\_\_\_ Date \_\_\_\_\_ / \_\_\_\_\_ Date \_\_\_\_\_

**NOTES:**  
 - BEARING BASIS: PLAT  
 - SUBJECT TO ANY AND ALL RECORDED AND UNRECORDED EASEMENTS  
 - SURVEYOR HAS NOT INDEPENDENTLY ABSTRACTED PROPERTY  
 - UNDERGROUND UTILITY INSTALLATIONS, UNDERGROUND IMPROVEMENTS, FOUNDATIONS AND/OR OTHER UNDERGROUND STRUCTURES WERE NOT LOCATED BY THIS SURVEY  
 - THIS SURVEY IS CERTIFIED FOR THIS TRANSACTION ONLY, IT IS NOT TRANSFERABLE TO ADDITIONAL INSTITUTIONS OR SUBSEQUENT OWNERS  
 - SUBJECT TO ZONING AND BUILDING ORDINANCES ENFORCED BY LOCAL MUNICIPALITIES  
 - THIS SURVEY WAS COMPLETED WITHOUT THE BENEFIT OF A TITLE REPORT/COMMITMENT, ADDITIONAL BUILDING SETBACK LINES, EASEMENTS OR RIGHTS-OF-WAY MAY APPLY  
 - NO AERIAL EASEMENT ENCROACHMENTS

**LEGAL DESCRIPTION**

LOT TWENTY (20) IN BLOCK ELEVEN (11), OF LAMAR TERRACE, AN ADDITION IN HARRIS COUNTY, TEXAS, ACCORDING TOT THE MAP OR PLAT THEREOF, RECORDED IN VOLUME 32, PAGE 68 OF THE MAP RECORDS OF HARRIS COUNTY, TEXAS.

DAVID ROSS

**ADDRESS**

5430 FAIRDALE LANE



I DO HEREBY CERTIFY THAT THIS SURVEY WAS THIS DAY MADE ON THE GROUND OF THE PROPERTY LEGALLY DESCRIBED HEREON (OR ON ATTACHED SHEET), AND THERE ARE NO ENCROACHMENTS EXCEPT AS SHOWN, AND WAS DONE BY ME OR UNDER MY SUPERVISION, AND CONFORMS TO OR EXCEEDS THE CURRENT STANDARDS AS ADOPTED BY THE TEXAS BOARD OF PROFESSIONAL ENGINEERS AND LAND SURVEYORS.

JOB # 2101308

DATE 1-25-2021

GF# N/A

**PRO-SURV**

P.O. BOX 1366, FRIENDSWOOD, TX 77549  
 PHONE: 281-996-1113 FAX: 281-996-0012  
 EMAIL: orders@prosurv.net  
 T.B.P.E.L.S. FIRM #10119300

ONLY SURVEY MAPS WITH THE SURVEYOR'S ORIGINAL SIGNATURE ARE GENUINE TRUE AND CORRECT COPIES OF THE SURVEYOR'S ORIGINAL WORK AND OPINION

© 2021 PRO-SURV - ALL RIGHTS RESERVED