

11/19/2010 1:52:57 PM -0600 CITI

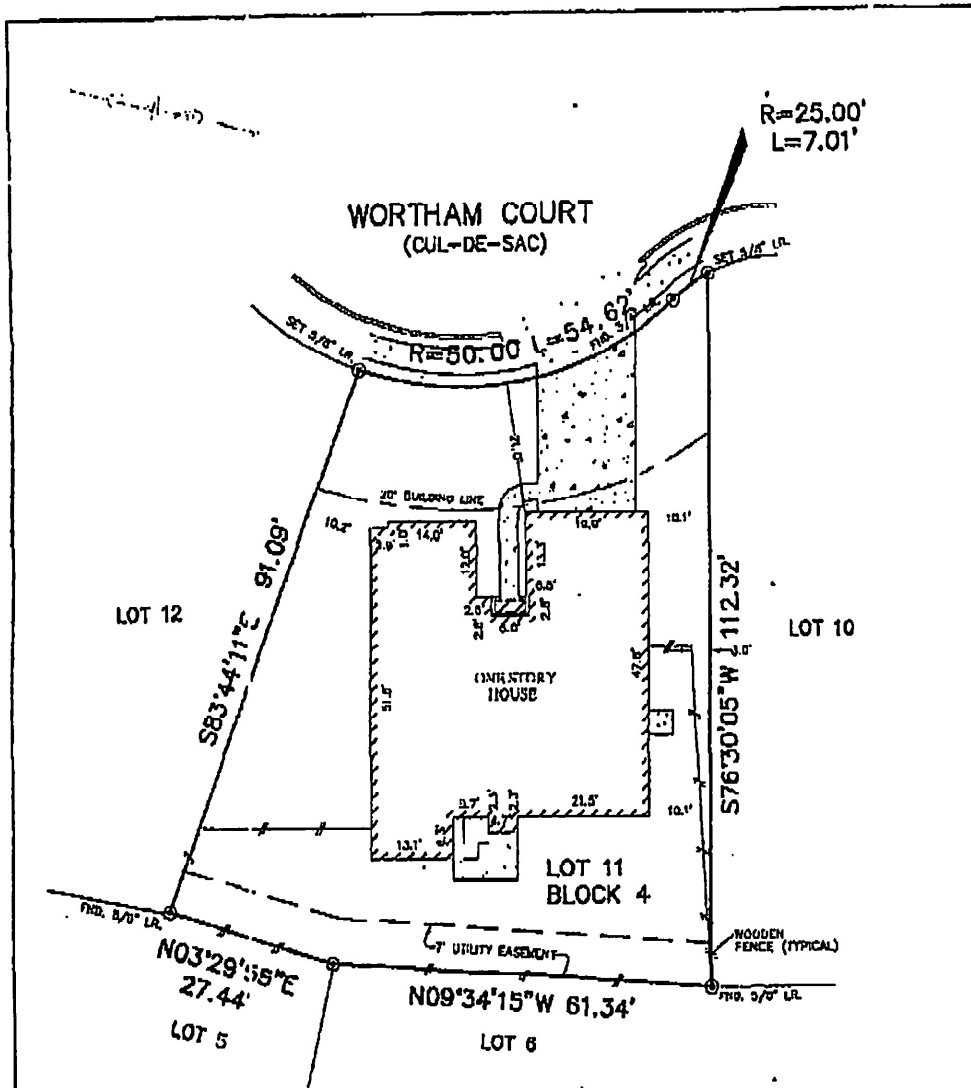

NOTES

1. THIS SURVEY WAS PREPARED BASED ON A TITLE REPORT ISSUED BY (HARRIS) TITLE INSURANCE CO. UNDER O.P. No. 0000037, EFFECTIVE DATE: SEPTEMBER 10, 2003.
2. ALL READINGS SHOWN HEREON ARE BASED ON THE RECORDED PLAT.
3. SUBJECT TO RESTRICTIVE COVENANTS AS SET FORTH IN FILM CODE No. 538134, P.C.M.L.
4. SUBJECT TO COMMUNITY ENERGY SERVICE AGREEMENT AS SET FORTH UNDER H.C.C.F. No. 1092220.

*James Stewart*

FLOOD MAP:  
 THIS PROPERTY LIES IN ZONE 'C'  
 AS SHIPPED ON COMMUNITY PANEL  
 No. 480217 0440 K, EFFECTIVE DATE 04-20-00

**PLAT OF SURVEY**  
 SCALE: 1" = 20'

Check return envelope. All rights reserved. This printed work is protected under copyright laws. Title 17 U.S. Code Sections 101 & 102. All references will be presumed to be to the extent of the law. This survey is being provided solely for the use of the recipients and no further use or republication, express or implied, to copy this survey except as is necessary, in conjunction with the original transaction, after each lot has been clearly (20) days from the date subject to the signature has taken.

HRR: TAMER GHONEIM  
 ADDRESS: 11111 WORTHAM COURT  
 DIRECT JOB NO: 031093AVD  
 CLP: 00003837

BEING LOT 11, BLOCK 4,  
 WORTHAM FALLS, SECTION 2,  
 AS RECORDED IN FILM CODE No. 538134  
 OF THE MAP RECORDS OF HARRIS  
 COUNTY, TEXAS



I HEREBY CERTIFY THAT THIS PLAT REPRESENTS THE RESULTS OF A SURVEY MADE ON THE GROUND, ON THE 10th DAY OF OCTOBER, 2003.

*Jose E. Bauri*



ALLIANCE REALTY SERVICES (COMMERCIAL/BUILDER DIVISION) 9610 LONGPOINT ROAD, SUITE 160 HOUSTON, TEXAS 77055