

Hoskins Land Surveyors

14450 T.C. Jester #130, Houston, Texas 77014
 Ph. 440-9236 Fax 893-9739

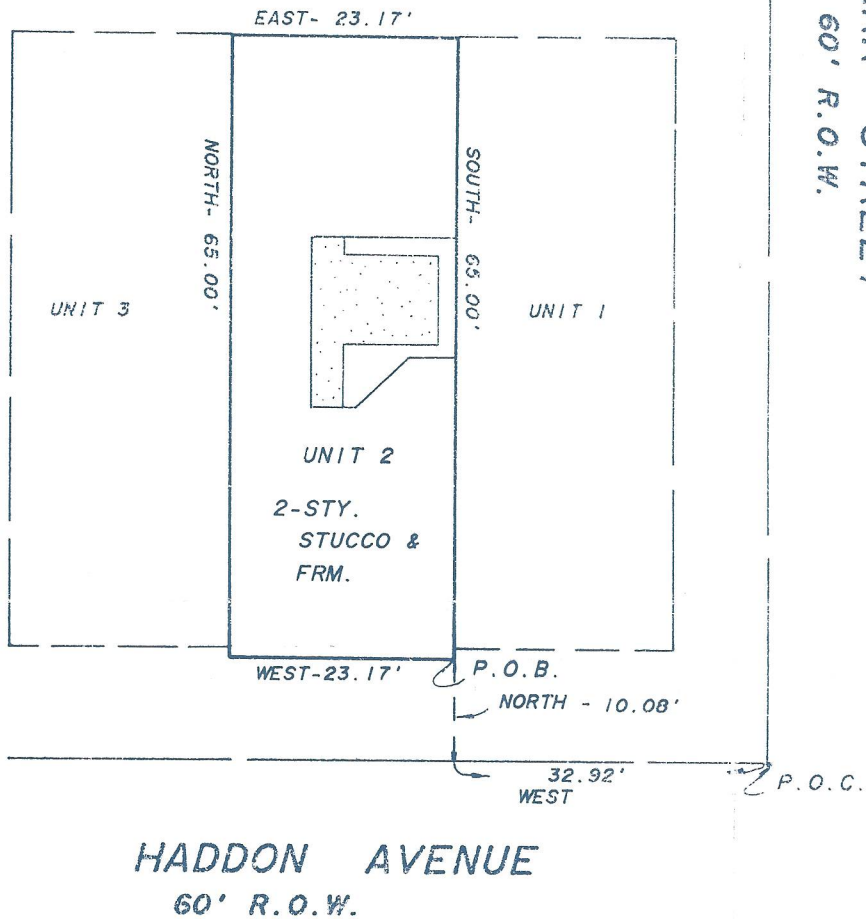

COMMON AREA



- PROPERTY SUBJECT TO-
1. RESTRICTIONS- HCCF NO. N812721
 2. BLANKET ESMT. FOR INGRESS AND EGRESS- HCCF NO. N812721
 3. PRIVATE AND PUBLIC UTILITIES- HCCF NO. N812721
 4. RIGHTS AND REMEDIES OF CO-TENANTS- HCCF NOS. N812721

PLAT OF PROPERTY FOR:

MARILYN STOVALL

AT 1904 HADDON AVENUE

LOT(S) UNIT 2 BLOCK _____
 0.0346 AC. OUT OF THE O. SMITH SURVEY *

VOL. _____, PAGE _____ OF THE _____
 HOUSTON, HARRIS COUNTY, TEXAS

SCALE: 1"=20'

DATE: APRIL 01, 1993

*see metes and bounds

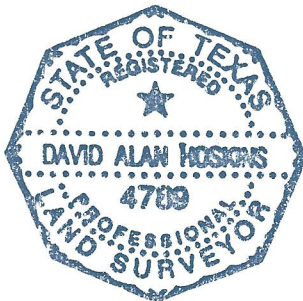

THIS PROPERTY DOES NOT
 LIE WITHIN THE DESIGNATED
 100 YR. FLOOD PLAIN
 PANEL NO. 480296 0280 G
 ZONE X DATE 9/28/90

THIS SURVEY WAS PERFORMED
 IN ACCORDANCE WITH TITLE
 COMMITMENT PROVIDED BY
 FIRST AMERICAN TITLE

GP# 153-66178 03/11/93

I HEREBY CERTIFY THAT THIS PLAT REPRESENTS
 THE FINDINGS OF A BOUNDARY SURVEY MADE UNDER
 MY SUPERVISION ON THIS DAY AND IS CORRECT TO
 THE BEST OF MY KNOWLEDGE AND THAT THERE WERE
 NO APPARENT ENCROACHMENTS AT THE TIME OF THE
 SURVEY, UNLESS SHOWN OR NOTED OTHERWISE.

David Alan Hoskins

DAVID ALAN HOSKINS - TEXAS RPLS #4789