

- * CITY ORDINANCES**
**** RESTRICTIVE COVENANTS**
***** BUILDER GUIDELINES**
- WIRE FENCE — X —
 - CHAIN LINK FENCE — 0 —
 - IRON FENCE — I —
 - WOOD FENCE — // —
 - OVERHEAD UTILITIES — U —
- BL = BUILDING LINE
 - PL = PROPERTY LINE
 - UE = UTILITY EASEMENT
 - AH = AERIAL EASEMENT
 - MH = MANHOLE
 - FNC = FENCE
 - BUILDING LINE — — — — —
 - ESMT LINE — — — — —
 - AERIAL ESMT — — — — —
- I.R. = IRON ROD
 - I.P. = IRON PIPE
 - PUE = PUBLIC UTILITY ESMT.
 - PAE = PERMANENT ACCESS ESMT.
 - MUE = MUNICIPAL UTILITY ESMT.
 - SSE = SANITARY SEWER ESMT.
 - WLE = WATERLINE EASEMENT
 - ROW = RIGHT OF WAY
 - FND = FOUND
- LEGEND**
- CONCRETE
 - COVERED
 - SOD
 - ELECT. BOX
 - A/C PAD
 - FIRE HYDRANT
 - LIGHT STANDARD
 - UTILITY POLE
 - MANHOLE
 - WATER METER
 - UTIL. PEDESTAL
- SCALE 1"=30'
- 15' 15' 30'

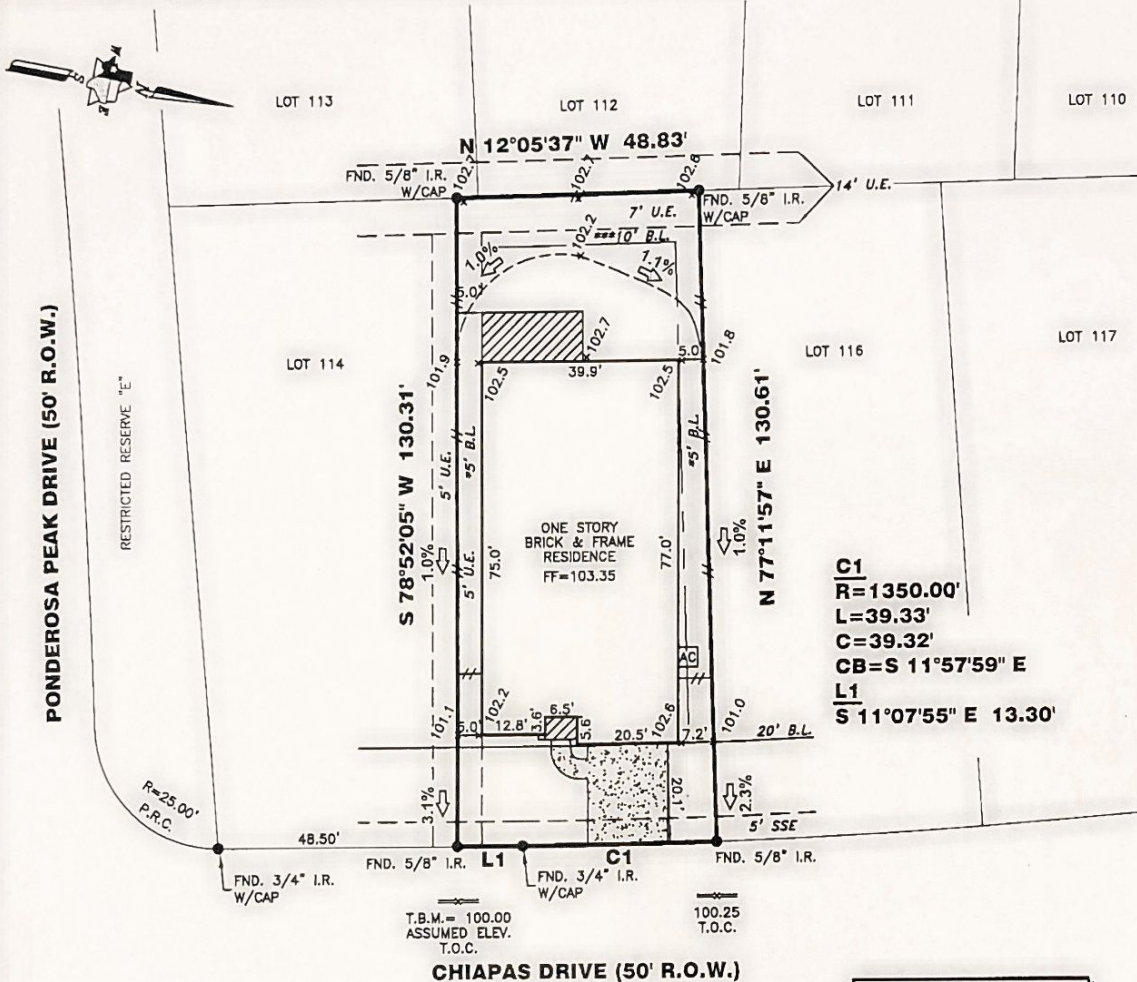

I HEREBY DECLARE THAT THE ELEVATIONS AND DRAINAGE PATTERNS SHOWN HEREON WERE DEVELOPED FROM A SURVEY OF THIS PROPERTY ACCURATELY DEPICT RELATIVE ELEVATIONS AS THEY EXISTED. THE RELATIVE ELEVATIONS AS DEPICTED, MAY CHANGE SUBSEQUENT TO THE DATE OF THIS SURVEY DUE TO ADDITION OR REMOVAL OF THE SOIL BY ACTS OF MAN; EROSION BY WIND OR WATER; OR OTHER FACTORS. THE HOMEOWNER MUST MAINTAIN THESE ELEVATIONS AND GRADES TO PROPERLY DRAIN THE WATER AWAY FROM THE HOME.

27907 CHIAPAS DRIVE

PROPERTY INFORMATION

LOT 115 BLOCK 1

SUBDIVISION:
HARMONY CENTRAL SECTOR SEC 1

RECORDING INFO:
CABINET Z, SHEETS 3312-3317, MAP RECORDS MONTGOMERY COUNTY, TEXAS

BORROWER:
RYAN MATTHEW DUBIEL AND DANIELLE SCHIMPF DUBIEL

TITLE CO.
CHICAGO TITLE/EXECUTIVE TITLE CO., LTD

G.F.# CTH-VP-CTT15660438MG **G.F. DATE:** 03-04-16

SURVEYED FOR:
PERRY HOMES, LLC

DRAWING INFORMATION

TRI-TECH JOB NO: Y26642-15

CLIENT JOB NO: N/A

DRAWN BY: GR

BEARING BASE: REFERRED TO PLAT NORTH

FIELD DATE: 02/04/16

FLOOD INFORMATION

F.I.R.M. NO: 48339C PANEL: 0685G

REVISED DATE: 08-18-14 ZONE: X-SHADED

FLOOD INFORMATION PROVIDED HEREON IS BASED ON SCALING THE LOCATION OF THE SUBJECT TRACT ON THE FLOOD INSURANCE RATE MAPS. THE INFORMATION SHOULD BE USED TO DETERMINE FLOOD INSURANCE RATES ONLY AND IS NOT INTENDED TO IDENTIFY SPECIFIC FLOODING CONDITIONS. WE ARE NOT RESPONSIBLE FOR THE F.I.R.M.'S ACCURACY. FLOOD INFORMATION IS SUBJECT TO LETTER OF MAP CHANGES.

NOTES:

ALL EASEMENTS AND BUILDING LINES SHOWN ARE PER THE RECORDED PLAT UNLESS OTHERWISE NOTED.

ALL ROD CAPS ARE STAMPED "COTTON SURVEYING", UNLESS OTHERWISE NOTED.

SUBJECT TO DRAINAGE EASEMENT COMPRISED OF A 15' STRIP OF LAND ON EACH SIDE OF THE CENTERLINE OF ANY AND ALL GULLIES, RAVINES, DRAWS, SLOUBRAS, OR OTHER NATURAL DRAINAGE COURSES LOCATED IN SAID SUBDIVISION.

RESTRICTIVE COVENANTS AND EASEMENTS AS DEFINED PER CABINET Z, PAGE 3313-3317, M.R.M. C.72, M.C.C. FILE NOS. 2008054728, 2008013642, 2010051789, 2013087248, 20150228244, 2015044895

C.O.H. ORDINANCE 85-1878 PER H.C.C.F. # N-253888 AND C.O.H. ORDINANCE 88-1312 PER H.C.C.F. # M-337573 AND AMENDED BY C.O.H. ORDINANCE 1999-262.

PROPERTY SUBJECT TO RECORDED RESTRICTIONS, REGULATIONS, & ORDINANCES IF ANY.

ABSTRACT INFORMATION PROVIDED HEREON IS BELIEVED TO BE SUFFICIENT AND CORRECT BY THE UNDERSIGNED SURVEYOR. THIS SURVEY DOES NOT CONSTITUTE A TITLE SEARCH BY THE SURVEYOR. THE ENCUMBRANCES OF RECORD, AS REFLECTED ON THIS SURVEY ARE BASED ON THE RECORDED MAP, PLAT AND/OR DEEDS IN CONJUNCTION WITH TITLE INFORMATION OBTAINED FROM THE TITLE REPORT LISTED HEREON.

ALL BUILDING LINES, RECORDED EASEMENTS, UNRECORDED EASEMENTS, BUILDING RESTRICTIONS (DEED RESTRICTIONS, ETC.) AND ZONING ORDINANCES (INCLUDING CITY OF HOUSTON), IF ANY, THAT AFFECT SUBJECT PROPERTY SHOULD BE VERIFIED.

THIS SURVEY DOES NOT ADDRESS ANY EAVES, GUTTERS OR OTHER OVERHANGING STRUCTURE FEATURES, WHICH MAY PROTRUDE OVER BOUNDARY, EASEMENT AND/OR BUILDING LINES, UNLESS OTHERWISE SHOWN HEREON.

A GROUND AND/OR AERIAL EASEMENT MAY EXIST ADJACENT TO ANY EXISTING UTILITY. OWNER AND BUILDERS SHOULD VERIFY WITH APPLICABLE UTILITY COMPANIES PRIOR TO PLANNING OR CONSTRUCTION.

TRI-TECH SURVEYING COMPANY, L.P.

WWW.SURVEYINGCOMPANY.COM
 10401 Westoffice Drive Phone: (713) 667-0800
 Houston, Texas, 77042 Fax: (713) 667-4610
 FIRM REG. NUMBER 10115900

CERTIFICATION

I, the undersigned registered professional land surveyor, do hereby state that the plat shown hereon represents a boundary survey made on the ground under my supervision of the tract or parcel of land, according to the map or plat thereof, indicated hereon.

THIS SURVEY IS VALID FOR THIS TRANSACTION ONLY. THIS SURVEY IS INVALID WITHOUT THE ORIGINAL ENCLOSED SURVEYORS SEAL AND SIGNATURE

© 2015, TRI-TECH SURVEYING COMPANY, L.P.



REVISIONS

NO.	DATE	REASON	BY
1	03-21-16	FINAL	TDA
2	04-08-16	ADD BUYER NAME	MDOB

[Signature]
 SURVEYOR REGISTRATION