

- ★ CITY ORDINANCES
- ★★ RESTRICTIVE COVENANTS
- ★★★ BUILDER GUIDELINES
- WIRE FENCE — X —
- CHAIN LINK FENCE — O —
- IRON FENCE — I —
- WOOD FENCE — // —
- OVERHEAD UTILITIES — U —

- BL = BUILDING LINE
- PL = PROPERTY LINE
- UE = UTILITY EASEMENT
- AE = AERIAL EASEMENT
- MH = MANHOLE
- FNC = FENCE
- BUILDING LINE — — — — —
- ESMT LINE — — — — —
- AERIAL ESMT — — — — —

- IR = IRON ROD
- IP = IRON PIPE
- PUE = PUBLIC UTILITY ESMT
- PAE = PERMANENT ACCESS ESMT
- MUE = MUNICIPAL UTILITY ESMT
- SSE = SANITARY SEWER ESMT
- WLE = WATERLINE EASEMENT
- ROW = RIGHT OF WAY
- FND = FOUND

LEGEND

- CONCRETE
- ELECT BOX
- FIRE HYDRANT
- MANHOLE
- COVERED
- A/C PAD
- LIGHT STANDARD
- WATER METER
- SOD
- UTILITY POLE
- UTIL PEDESTAL

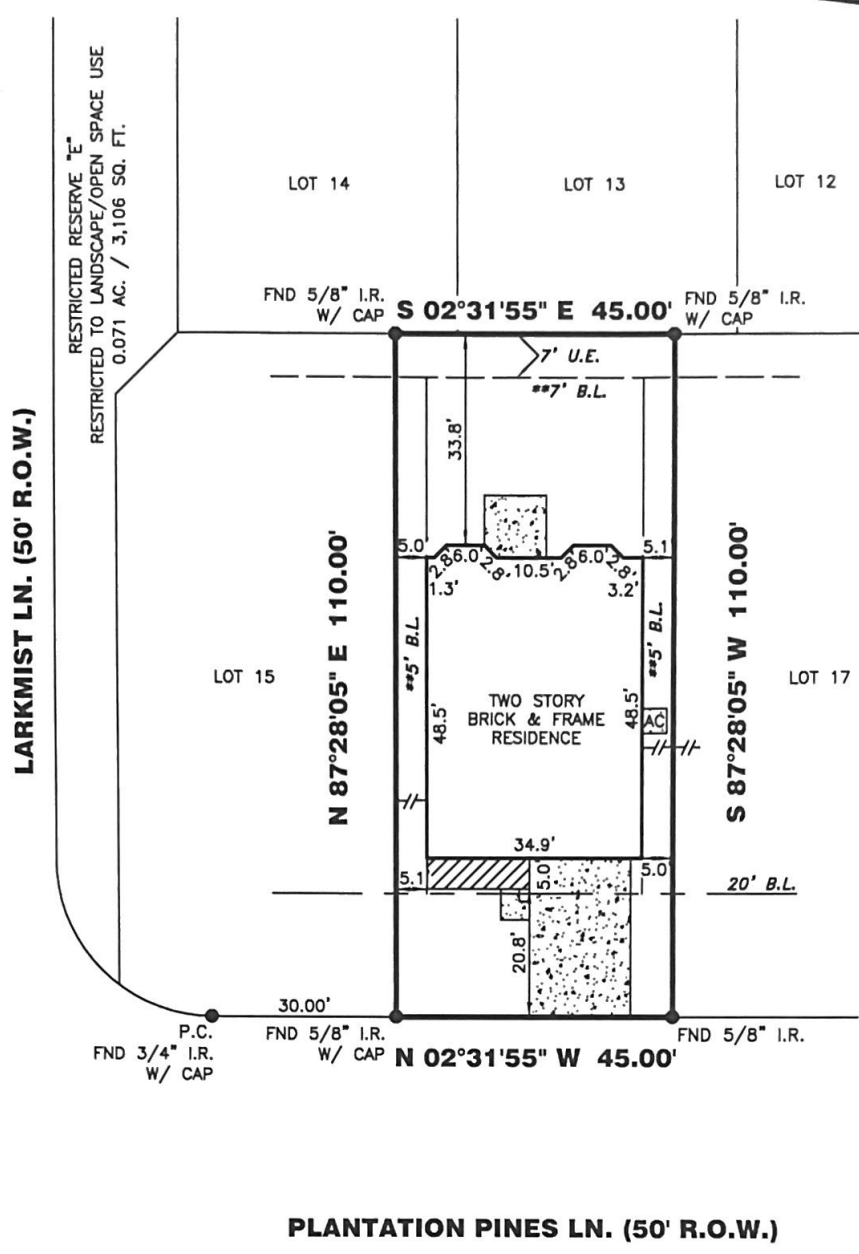
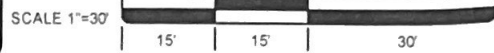

(-) "X-SHADED" PER LOMR 07-06-1742A, DATED 06-21-07

23618 PLANTATION PINES LN.

PROPERTY INFORMATION

LOT 16 BLOCK 3

SUBDIVISION:
PINE TRACE VILLAGE SECTION 2

RECORDING INFO:
FILM CODE NO. 603141, MAP RECORDS
HARRIS COUNTY, TEXAS

BORROWER:
JACOB FRANK

TITLE CO.
MTH TITLE COMPANY, LC
G.F.# 1020109144 G.F. DATE: 01-05-10

SURVEYED FOR:
MERITAGE CORP./LEGACY & HAMMONDS HOMES

DRAWING INFORMATION

TRI-TECH JOB NO: L10217-10

CLIENT JOB NO: 65345210217

DRAWN BY: S. GUNAWAN

BEARING BASE: REFERRED TO PLAT NORTH

FIELD DATE: SEE REVISIONS

FLOOD INFORMATION

F.I.R.M. NO: 48201C PANEL: 0230L

REVISED DATE: 06-18-07 ZONE: (-) "X"

NOTES:

ALL EASEMENTS AND BUILDING LINES SHOWN ARE PER THE RECORDED PLAT UNLESS OTHERWISE NOTED

ALL ROD CAPS ARE STAMPED "MILLER SURVEY GROUP", UNLESS OTHERWISE NOTED

SUBJECT TO A DRAINAGE EASEMENT 15' ON EACH SIDE OF THE CENTERLINE OF ALL NATURAL DRAINAGE COURSES IN THE ADDITION AS SHOWN ON RECORDED PLAT OF SAID ADDITION

RESTRICTIVE COVENANTS AND EASEMENTS AS DEFINED PER FILE CODE NO 603141, M R H C T X , H C C FILE NOS. 20060228916, 20070250869

C O H ORDINANCE 85-1878 PER H C C F # N-253886 AND C O H ORDINANCE 89-1312 PER H C C F # M-337573 AND AMENDED BY C O H ORDINANCE 1999-262

PROPERTY SUBJECT TO RECORDED RESTRICTIONS, REGULATIONS, & ORDINANCES IF ANY

ABSTRACT INFORMATION PROVIDED HEREON IS BELIEVED TO BE SUFFICIENT AND CORRECT BY THE UNDERSIGNED SURVEYOR. THIS SURVEY DOES NOT CONSTITUTE A TITLE SEARCH BY THE SURVEYOR. THE ENCUMBRANCES OF RECORD AS REFLECTED ON THIS SURVEY ARE BASED ON THE RECORDED MAP, PLAT AND/OR DEEDS IN CONJUNCTION WITH TITLE INFORMATION OBTAINED FROM THE TITLE REPORT LISTED HEREON

ALL BUILDING LINES, RECORDED EASEMENTS, UNRECORDED EASEMENTS, BUILDING RESTRICTIONS (DEED RESTRICTIONS, ETC) AND ZONING ORDINANCES (INCLUDING CITY OF HOUSTON), IF ANY, THAT AFFECT SUBJECT PROPERTY SHOULD BE VERIFIED

THIS SURVEY DOES NOT ADDRESS ANY EAVES, GUTTERS OR OTHER OVERHANGING STRUCTURE FEATURES, WHICH MAY PROTRUDE OVER BOUNDARY, EASEMENT AND/OR BUILDING LINES UNLESS OTHERWISE SHOWN HEREON

A GROUND AND/OR AERIAL EASEMENT MAY EXIST ADJACENT TO ANY EXISTING UTILITY. OWNER AND BUILDERS SHOULD VERIFY WITH APPLICABLE UTILITY COMPANIES PRIOR TO PLANNING OR CONSTRUCTION.

REVISIONS

| NO | DATE | REASON | BY |
|----|----------|--------------|-------|
| 1 | 03-22-10 | FORM SURVEY | S GUN |
| 2 | 05-24-10 | FINAL SURVEY | GUN |
| 3 | 12-22-10 | ADD BUYER | RCH |

TRI-TECH SURVEYING COMPANY, L.P.

WWW.SURVEYINGCOMPANY.COM
10401 Westoffice Drive Phone: (713) 667-0800
Houston Texas, 77042 Fax: (713) 667-4610

CERTIFICATION

I, the undersigned registered professional land surveyor, do hereby state that the plat shown hereon represents a boundary survey made on the ground under my supervision of the tract or parcel of land, according to the map or plat thereof, indicated hereon.

THIS SURVEY IS VALID FOR THIS TRANSACTION ONLY. THIS SURVEY IS INVALID WITHOUT THE ORIGINAL EMBOSSED SURVEYORS SEAL AND SIGNATURE.

© 2010, TRI-TECH SURVEYING COMPANY, L.P.

12-22-10

Ralph C. Gunawan
SURVEYOR REGISTRATION