

SCALE: 1"=30'

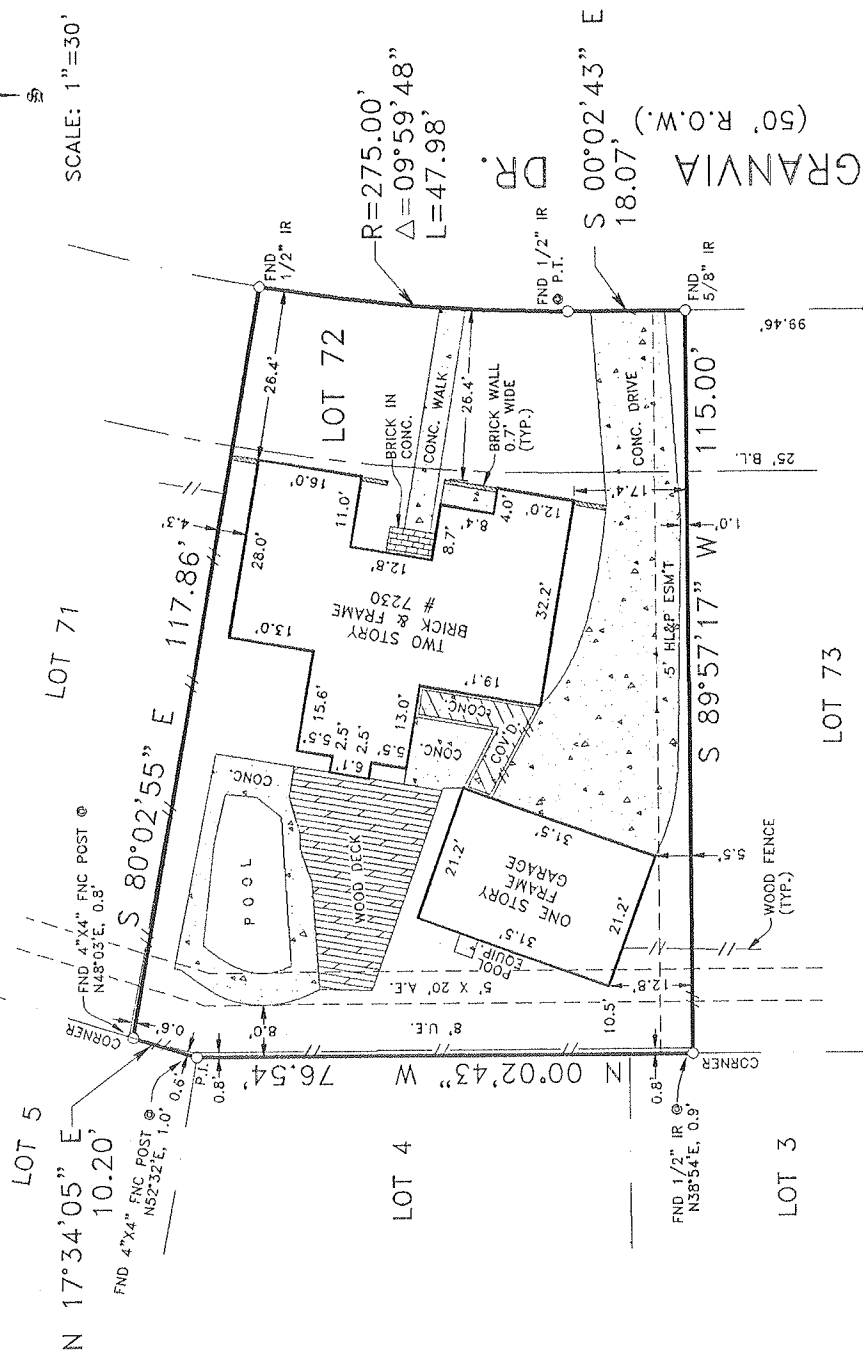

NOTES:

- 1.) SUBJECT TO RESTRICTIVE COVENANTS BY VOL. 242, PG. 79, H.C.M.R. AND BY H.C.C.F. NO'S. E944599, E944600, E944601, F051980, K011655, K595331, M192358 AND M834121.
- 2.) HOUSTON LIGHTING & POWER COMPANY ELECTRICAL SERVICE AGREEMENT BY H.C.C.F. NO. F056208.
- 3.) 5' HOUSTON LIGHTING & POWER COMPANY EASEMENT BY H.C.C.F. NO. F031776.
- 4.) CONCRETE DRIVE IS WITHIN THE 5' H.L.&P. CO. EASEMENT AS SHOWN.
- 5.) ONE STORY GARAGE IS NOT WITHIN THE 5' X 20' A.E.

BUYER'S ACKNOWLEDGMENT  
 ALL BEARINGS ARE BASED ON THE RECORDED PLAT UNLESS OTHERWISE NOTED.  
 FLOOD ZONE DETERMINED BY GRAPHIC PLOTTING ONLY. WE DO NOT ASSUME RESPONSIBILITY FOR EXACT DETERMINATION.  
 THIS SURVEY HAS BEEN COMPILED IN ACCORDANCE WITH INFORMATION CONTAINED IN THE TITLE COMMITMENT REFERENCED IN GF NO. 250-98-5461

LOT	72	BLOCK	39	SECTION	1	SUBDIVISION	MISSION BEND CABILDO SQUARE
RECORDATION	VOL. 242, PG. 79, H.C.M.R.		COUNTY	HARRIS	STATE	TEXAS	SURVEY
LENDER CO.	SUNBELT NATIONAL MORTGAGE COMPANY		TITLE CO.	TEXAS AMERICAN TITLE COMPANY			
PURCHASER	TERRY L. SHELTON AND DAROLD W. SHELTON						
ADDRESS	7230 GRANVIA DR., HOUSTON, TEXAS						
							JOB NO.
							25579K

THIS TRACT IS LOCATED WITHIN FLOOD ZONE "X" (UNSHADED) ACCORDING TO THE FEDERAL EMERGENCY MANAGEMENT AGENCY (FEMA) FLOOD INSURANCE RATE MAP (FIRM) COMMUNITY PANEL NO. 481568 0810 J, REVISED NOVEMBER 06, 1996.

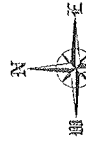

The Windrose Survey Co.

FIELD WORK	12/12/98	RG
DRAFTED BY	12/14/98	LD
CHECKED BY	12/14/98	WP
KEY MAP NO.	527 M	

REVISION	

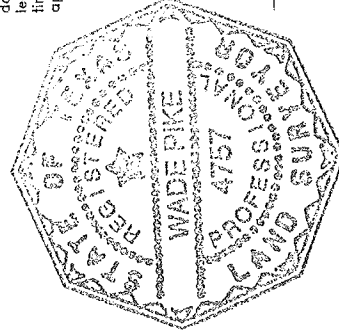

*Wade Rike*

THE WINDROSE SURVEY COMPANY  
 11301 Richmond Ave., Suite K105  
 Houston, Texas 77082  
 TEL. (281) 558-8006 FAX (713) 461-1151

I do hereby certify to Texas American Title Company that this survey was this day made on the ground and that this plat correctly represents the property legally described hereon (or on attached sheet). That the facts found at the time of this survey show the improvements and that there are no encroachments apparent on the ground, except as shown.