

CHARLES BATES
 1907 NOCTURNE LANE
 HOUSTON, TEXAS 77043

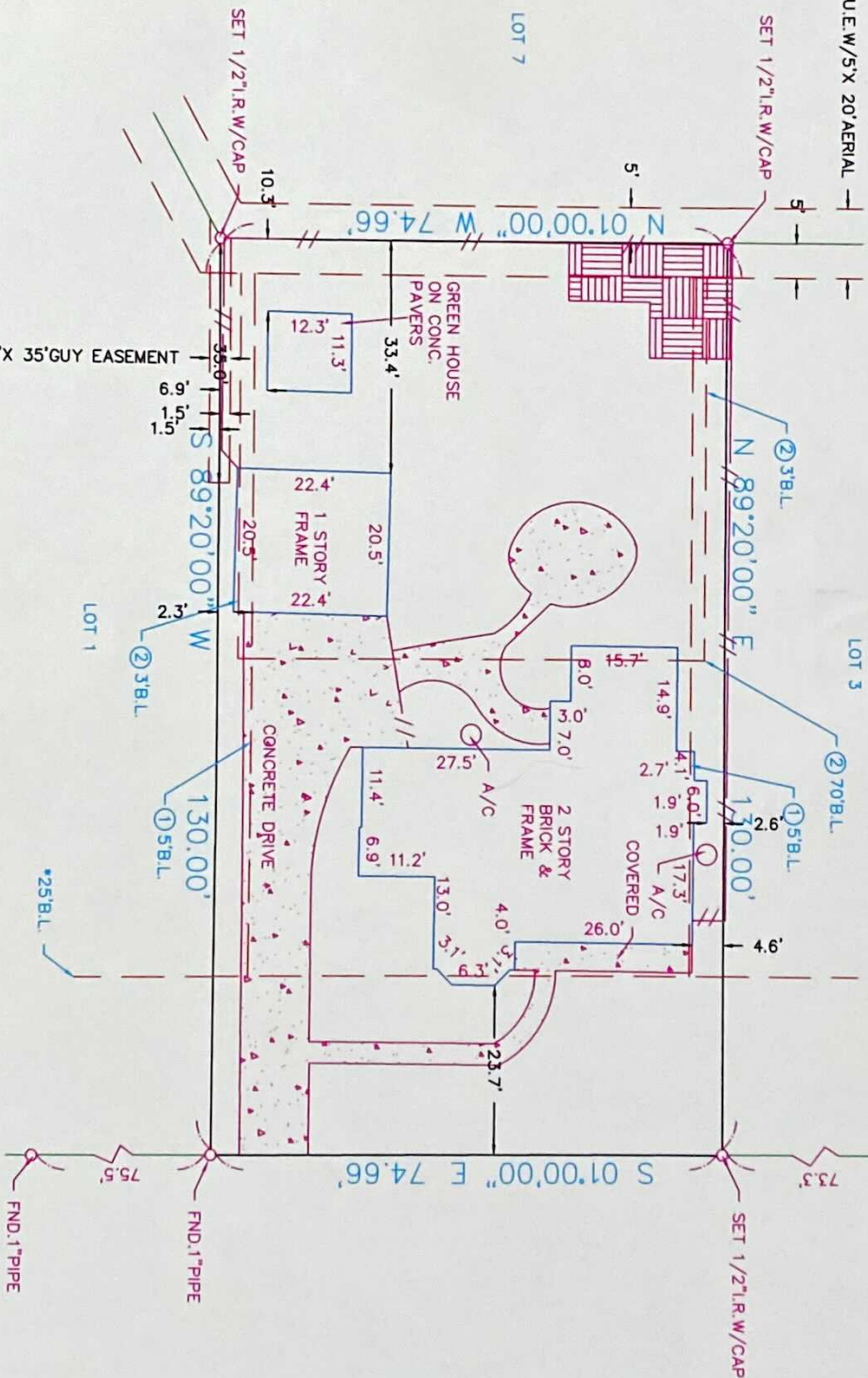

- ① BUILDING SET BACK LINE V.2804.P.609 H.C.D.R.
- ② BUILDING SET BACK LINE FOR GARAGE OR OTHER PERMITTED ACCESSORY BUILDING V.5230.P.338 H.C.D.R.
- ③ EASEMENT FOR DOWN GUY EASEMENT V.5230.P.338 H.C.D.R.

*10 U.E.W/5X 20' AERIAL



Z O N I N G



SURVEYOR HAS MADE NO INVESTIGATION OR INDEPENDENT SEARCH FOR EASEMENTS OF RECORD, ENCUMBRANCES, RESTRICTIVE COVENANTS, OR OWNERSHIP TITLE EVIDENCE. SUBSURFACE INVESTIGATION WAS BEYOND THE SCOPE OF THIS SURVEY. ALL BEARINGS AS TO PLAT, DEED, OR ASSUMED. ALL ABSTRACTING BY TITLE COMPANY THIS SURVEY CERTIFIED FOR THIS TRANSACTION ONLY. GRAPHIC PLOTTING ONLY AS TO FLOOD DETERMINATION. SUBJECT TO ANY AND ALL EASEMENTS RECORDED AND UNRECORDED. SURVEY IS VALID ONLY IF PRINT HAS ORIGINAL SEAL & SIGNATURE OF SURVEYOR.

The above tract of land is not located in the 100-flood as to the National Flood Insurance Program, Community-Panel No. 480201C-0645L ZONE X. The Surveyor is not responsible for final determination.

I hereby certify that the above is a representation of an actual survey made on the ground under my supervision.

G.F. NO. 12-1150-JH

THIS SURVEY CERTIFIED FOR THIS TRANSACTION ONLY

DECLARATION TITLE
 Closer: Jeanne Hall
 8711 Highway 6 North Suite 100
 Houston, Texas 77095
 (281) 859-4300 Fax: (281) 859-4309

SUBDIVISION: ENCHANTED FOREST

SECTION: 1

SURVEY: N/A

ABSTRACT NO: N/A

SCALE: 1" = 20' LOT: 2 BLOCK: 5

U.S. SURVEYING COMPANY, INC.
 A Professional Land Surveying Company
 321 Century Plaza Drive Suite 105 Houston, Texas 77073
 (281) 443-9288 FAX (281) 443-9224

REF. V.98 P.66

M.R. DATE: 2-23-12

COUNTY: HARRIS STATE: TEXAS

JOB NO. 06-3209

DRAWN BY: LGS