

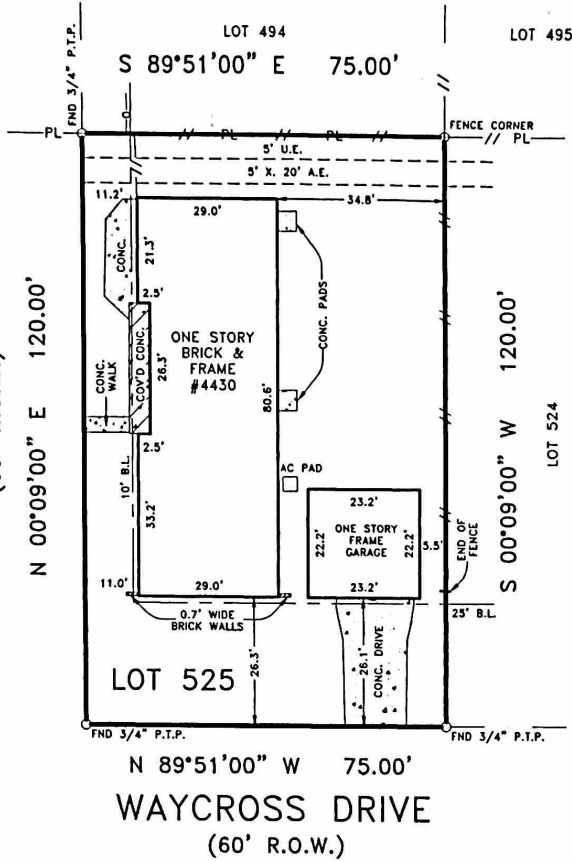

WILLOWILDE DRIVE
(60' R.O.W.)



NOTES:

- 1.) -//- DENOTES WOODEN FENCE AND -PL- DENOTES POWER LINE.
- 2.) SUBJECT TO RESTRICTIVE COVENANTS BY VOL. 44, PG. 44 H.C.D.R., VOL. 2735, PG. 203, H.C.D.R. AND H.C.C.F. NO. U213513.

BUYER'S ACKNOWLEDGMENT

ALL BEARINGS ARE BASED ON THE RECORDED PLAT UNLESS OTHERWISE NOTED.
 FLOOD ZONE DETERMINED BY GRAPHIC PLOTTING ONLY. WE DO NOT ASSUME RESPONSIBILITY FOR EXACT DETERMINATION.
 THIS SURVEY HAS BEEN PREPARED FROM INFORMATION CONTAINED IN THE TITLE COMMITMENT REFERENCED IN GF NO. 000372491, ONLY.

LOT 525	BLOCK 24	SECTION 4	SUBDIVISION WILLOW BEND		FLOOD NOTE THIS TRACT IS LOCATED WITHIN FLOOD ZONE "X"(UNSHADED) ACCORDING TO THE FEDERAL EMERGENCY MANAGEMENT AGENCY (FEMA) FLOOD INSURANCE RATE MAP (FIRM) COMMUNITY PANEL NO. 480296 0865 K, REVISED APRIL 20, 2000
RECORDATION VOL. 44, PG. 44, H.C.M.R.		COUNTY HARRIS	STATE TEXAS	SURVEY -	
LENDER CO. WELLS FARGO HOME MORTGAGE		TITLE CO. CHICAGO TITLE COMPANY			

PURCHASER MARK E. BROCK	JOB NO. 36389K
ADDRESS 4430 WAYCROSS DRIVE	

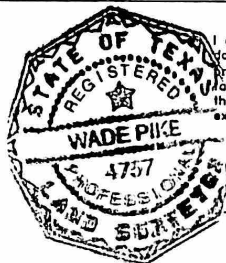

I do hereby certify that this survey under my supervision was made on the ground and that this plat correctly represents the property legally described hereon (or on attached sheet). That the facts found at the time of this survey show the improvements and that there are no visible encroachments apparent on the ground, except as shown, to the best of my knowledge.

FIELD WORK	03-08-04	JB
DRAFTED BY	03-09-04	EAO
CHECKED BY	03-09-04	WP
KEY MAP NO.	531 Z	

REVISION	
-	-
-	-

© COPYRIGHT 2004 WINDROSE LAND SERVICES, INC. ALL RIGHTS RESERVED

Windrose Land Services, Inc.
 10675 Richmond Ave.
 Houston, Texas 77042
 Phone (713) 458-2282 Fax (713) 461-1151

Professional Surveying
 and Engineering Services