

GF NO. 604045 STARTEX TITLE  
 ADDRESS: 18303 WIDCOMBE DRIVE  
 HOUSTON, TEXAS 77084  
 BORROWER: CAROL T. VOGT

# LOT 1, BLOCK 39 AMENDING PLAT OF DEERFIELD VILLAGE, SECTION 4

ACCORDING TO THE MAP OR PLAT THEREOF RECORDED  
 IN VOLUME 335, PAGE 27 OF THE MAP RECORDS  
 OF HARRIS COUNTY, TEXAS

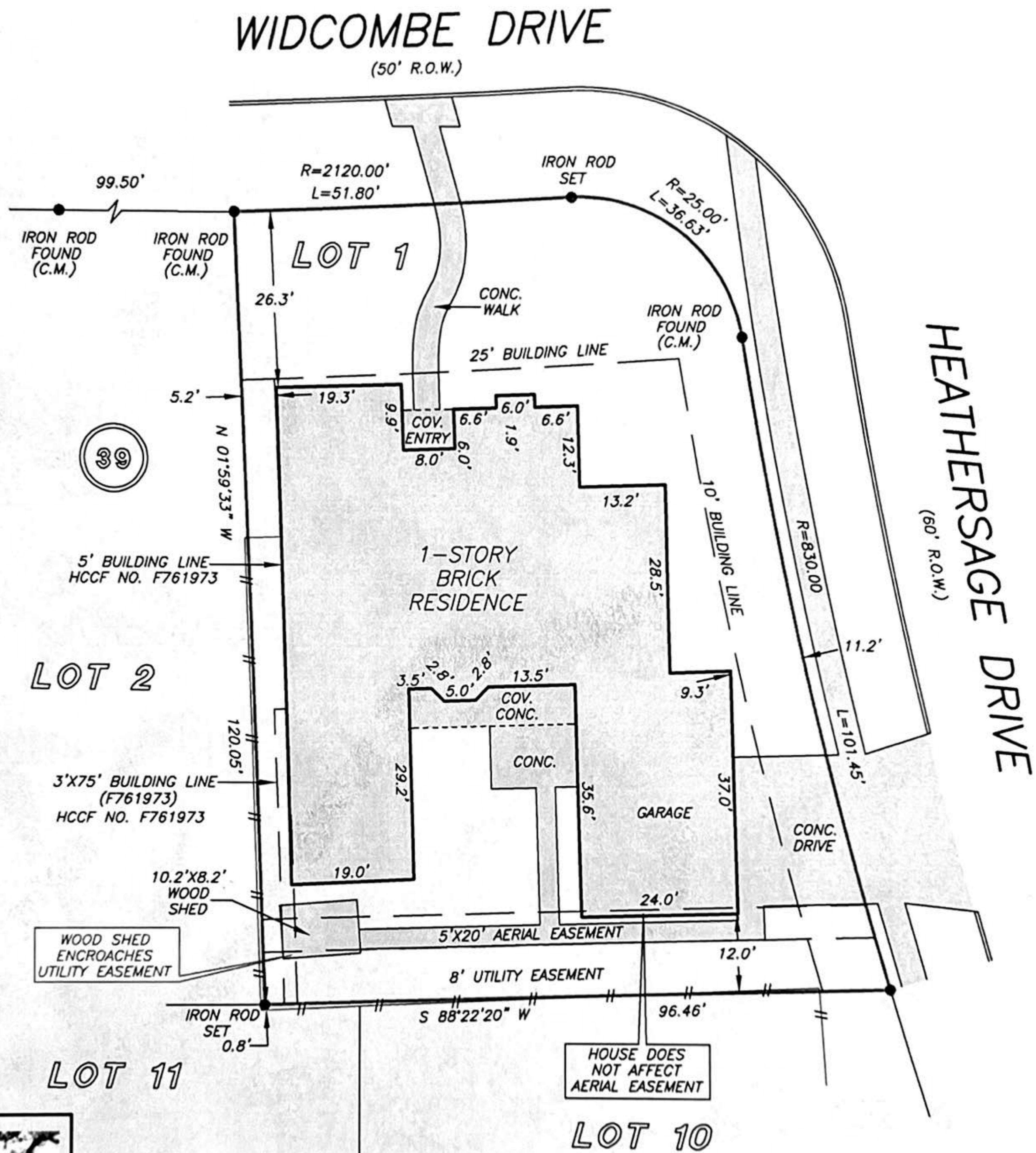

NOTE: EASEMENT 2 FEET IN WIDTH ALONG AND CENTERED ON THE UNDERGROUND ELECTRIC POWER SERVICE CONDUCTORS FROM THE UTILITY EASEMENT, SHOWN BY THE RECORDED PLAT OF SAID SUBDIVISION, TO THE POINT OF ELECTRIC SERVICE ON THE RESIDENCE STRUCTURE, AS SET FORTH BY INSTRUMENT(S) FILED FOR RECORD UNDER HARRIS COUNTY CLERK'S FILE NO. F766461.

NOTE: AGREEMENT BY AND BETWEEN DEVELOPER AND H. L. & P. FOR INSTALLATION OF OVERHEAD/UNDERGROUND ELECTRICAL DISTRIBUTION SYSTEM AS PER HCCF NO. F766461.

THIS PROPERTY DOES NOT LIE WITHIN THE 100 YEAR FLOOD PLAIN AS PER FIRM PANEL NO. 48201C 0610 J MAP REVISION: 11/6/96 ZONE X  
 BASED ONLY ON VISUAL EXAMINATION OF MAPS. INACCURACIES OF FEMA MAPS PREVENT EXACT DETERMINATION WITHOUT DETAILED FIELD STUDY

A SUBSURFACE INVESTIGATION WAS BEYOND THE SCOPE OF THIS SURVEY

I HEREBY CERTIFY THAT THIS SURVEY WAS MADE ON THE GROUND, THAT THIS PLAT CORRECTLY REPRESENTS THE FACTS FOUND AT THE TIME OF SURVEY AND THAT THERE ARE NO ENCROACHMENTS APPARENT ON THE GROUND, EXCEPT AS SHOWN HEREON. THIS SURVEY IS CERTIFIED FOR THIS TRANSACTION ONLY AND ABSTRACTING PROVIDED IN THE ABOVE REFERENCED TITLE COMMITMENT WAS RELIED UPON IN PREPARATION OF THIS SURVEY.

ALLEN D. HUGHES  
 PROFESSIONAL LAND SURVEYOR  
 NO. 3891  
 JOB NO. 06-10110  
 SEPTEMBER 7, 2006



RECORD BEARING: VOL. 335, PG. 27

DRAWN BY: AL

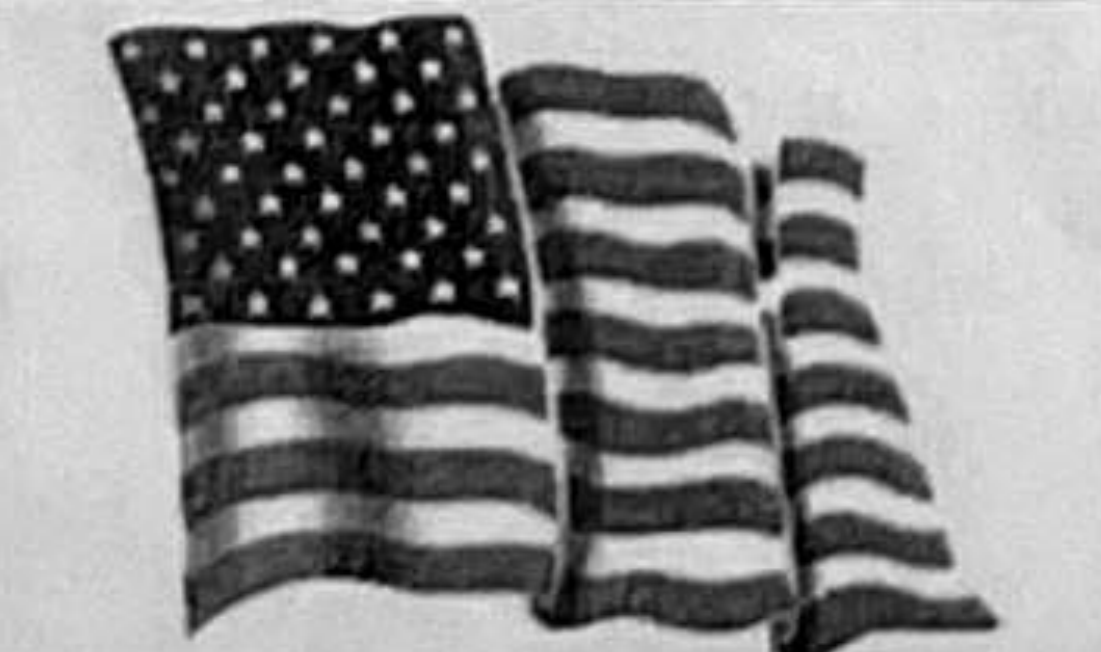

**REALM REALTORS**  
 SHARON GALAVITZ  
 281-870-0000

**StarTex Title Company**  
 KATHY HEDGE  
 281-656-3700



**PRECISION SURVEYORS, INC.**

1-800-LANDSURVEY 281-496-1586  
 1-800-526-3787 FAX 281-496-1867  
 14925 MEMORIAL DRIVE SUITE B100 HOUSTON, TEXAS 77079