

GF NO. 02116406 STEWART TITLE  
 ADDRESS: 755 SEAMASTER DRIVE  
 HOUSTON, TEXAS 77062  
 BORROWER: DAVID DOZLER

# LOT 86, BLOCK 22 CAMINO SOUTH, SECTION 4

ACCORDING TO THE MAP OR PLAT THEREOF RECORDED  
 IN VOLUME 168, PAGE 65 OF THE MAP RECORDS  
 OF HARRIS COUNTY, TEXAS

SCALE: 1" = 25'

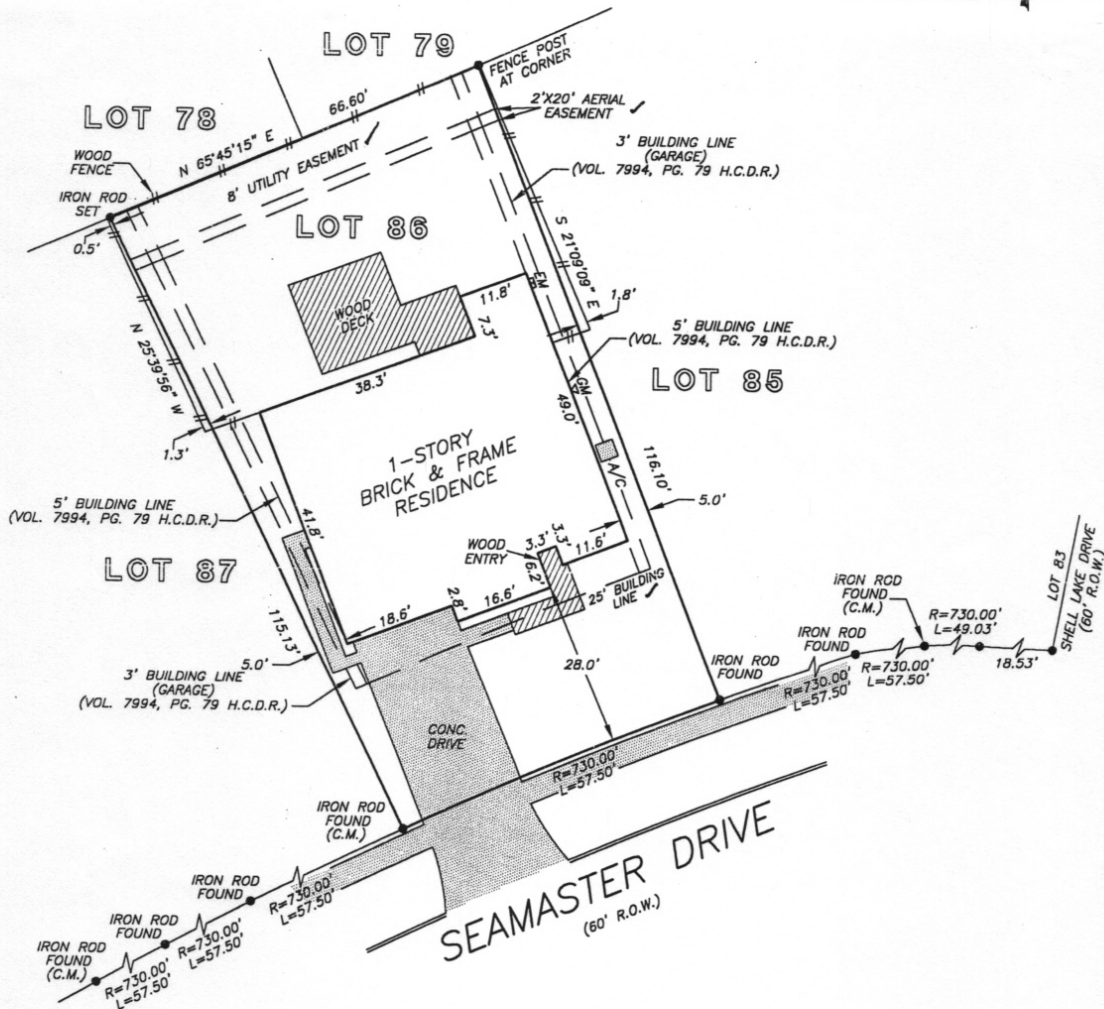

NOTE: AGREEMENT BY AND BETWEEN DEVELOPER AND H. L. & P.  
 FOR INSTALLATION OF OVERHEAD/UNDERGROUND ELECTRICAL  
 DISTRIBUTION SYSTEM AS PER HCCF NOS. D-204453 & D-405769.

NOTE: AN EASEMENT 2 FEET WIDE ALONG CENTERED ON THE UNDERGROUND  
 ELECTRIC POWER SERVICE LINE INSTALLED FROM THE UTILITY COMPANY  
 EASEMENT TO POINT OF SERVICE ON THE RESIDENCE STRUCTURE GRANTED TO  
 H.L. & P. COMPANY BY INSTRUMENT RECORDED UNDER VOL. 7994, PG. 79 H.C.D.R.

THIS PROPERTY DOES NOT LIE WITHIN THE  
 100 YEAR FLOOD PLAIN AS ESTABLISHED  
 BY THE U.S. DEPT. OF HOUSING & URBAN  
 DEVELOPMENT.  
 COMMUNITY/PANEL NO. 48201C 1070 J  
 MAP REVISION: 11/6/96  
 ZONE X

RECORD BEARING: VOL. 168, PG. 65 H.C.M.R.

I HEREBY CERTIFY THAT THIS SURVEY WAS MADE  
 ON THE GROUND, THAT THIS PLAT CORRECTLY  
 REPRESENTS THE FACTS FOUND AT THE  
 TIME OF SURVEY AND THAT THERE ARE NO  
 ENCROACHMENTS APPARENT ON THE GROUND,  
 EXCEPT AS SHOWN HEREON. THIS SURVEY IS  
 CERTIFIED FOR THIS TRANSACTION ONLY AND  
 ABSTRACTING PROVIDED IN THE ABOVE  
 REFERENCED TITLE COMMITMENT WAS RELIED  
 UPON IN PREPARATION OF THIS SURVEY.

**PRECISION SURVEYORS**  
 PROFESSIONAL LAND SURVEYS

1-800-LANDSURVEY 281-496-1586  
 1-800-526-3787 FAX 281-496-1867

14925 MEMORIAL DRIVE SUITE 8100 HOUSTON, TEXAS 77078

*Maarten de Waal*  
 MAARTEN DE WAAL  
 PROFESSIONAL LAND SURVEYOR  
 NO. 5112  
 DRAWING NO. 02-2589  
 MARCH 28, 2002



DRAWN BY: SV