

ADDRESS: 3806 ETHAN PARK COURT

AREA: 6,967 S.F. ~ 0.16 ACRES

FILE NO. 20210192

MFE: 144.39'

20' 10' 0' 20'

GRAPHIC SCALE: 1" = 20'

Curve	Radius	Length	Chord	Chord Bearing
C1	50.00'	47.05'	45.33'	S 18°00'19" E
C2	25.00'	7.74'	7.71'	S 36°05'39" E

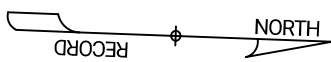
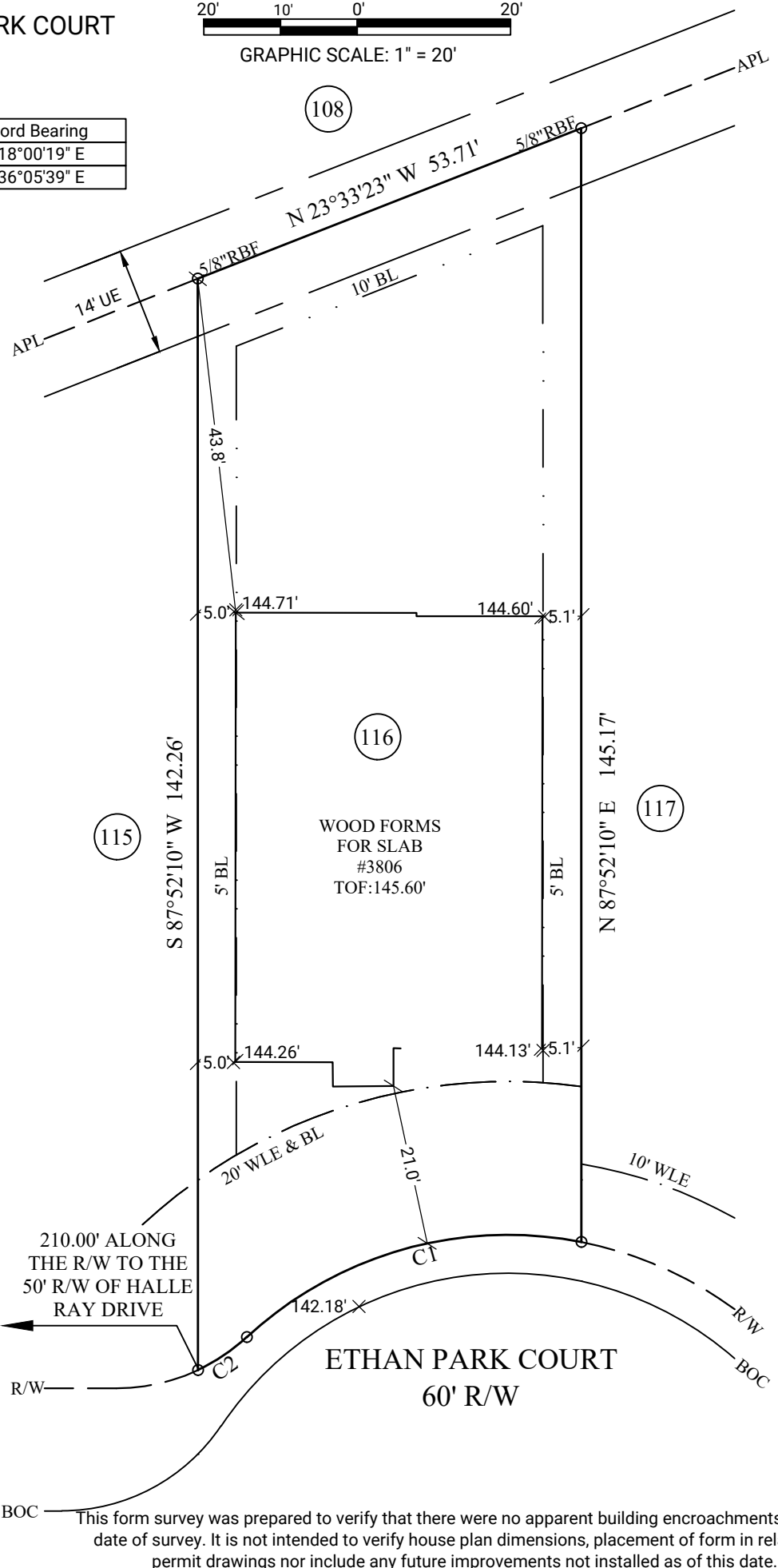

LEGEND

- BL Building Line
- APL Approximate Property Line
- BOC Back of Curb
- R/W Right of Way
- N/F Now or Formerly
- UE Utility Easement
- DE Drainage Easement
- SSE Sanitary Sewer Easement
- WLE Water Line Easement
- STMSE Storm Sewer Easement
- PROP Proposed
- MFE Minimum Finished Floor Elevation
- FFE Finished Floor Elevation
- GFE Garage Floor Elevation
- P Porch
- CP Covered Patio
- PAT Patio
- S Stoop
- CONC Concrete
- X- Fence
- TOF Top of Forms
- RBF Rebar Found
- RBS Rebar Set

210.00' ALONG THE R/W TO THE 50' R/W OF HALLE RAY DRIVE

ETHAN PARK COURT
60' R/W

This form survey was prepared to verify that there were no apparent building encroachments as of the date of survey. It is not intended to verify house plan dimensions, placement of form in relation to permit drawings nor include any future improvements not installed as of this date.

GENERAL NOTES: Survey prepared without the benefit of title. This property is subject to additional easements or restrictions of record. Carter & Clark Surveyors is unable to warrant the accuracy of boundary information, structures, easements, and buffers that are illustrated on the subdivision plat. Utility easement has not been field verified by surveyor. contact utility contractor for location prior to construction (if applicable). This plat is for exclusive use by client. Use by third parties is at their own risk. Dimensions from house to property lines should not be used to establish fences. This plat has been calculated for closure and is found to be accurate within one foot in 10,000+ feet. The field data upon which this plat is based has a closure precision of one foot in 10,000+ feet and an angular error of 7 seconds per angle point and was adjusted using the compass rule. Equipment used: Leica TS13 Robotic Total Station.

SUB: Tamarron SEC: 60
LOT: 116 BL: 2

E.T.J of Fulshear, Fort Bend County, Texas

FORMS LOCATION FOR:

D·R·HORTON
America's Builder

FIELD WORK DATE: 03/25/2022
20220311154 FC: CH

CARTER + CLARK
SURVEYORS ■ PLANNERS ■ ENGINEERS

3090 Premiere Parkway, Suite 600
Duluth, GA 30097
866.637.1048
www.carterandclark.com
FIRM LICENSE: 10193759

In my opinion, this plat is a correct representation of the land platted and has been prepared within the minimum standards and requirements of law.

DAVID J. BAGGETT
6226
PROFESSIONAL LAND SURVEYOR
03/29/2022