

LEGEND:

- R.O.W RIGHT OF WAY
- B.L. BUILDING LINE
- U.E. UTILITY EASEMENT
- S.S.E. SANITARY SEWER EASEMENT
- S.T.M.S.E. STORM SEWER EASEMENT
- W.L.E. WATER LINE EASEMENT
- U.E.&A.E. UTILITY & AERIAL EASEMENT
- CALCULATED POINT

**WILLIAM LOGAN SURVEY,
ABSTRACT-24**

SCALE: 1" = 200'

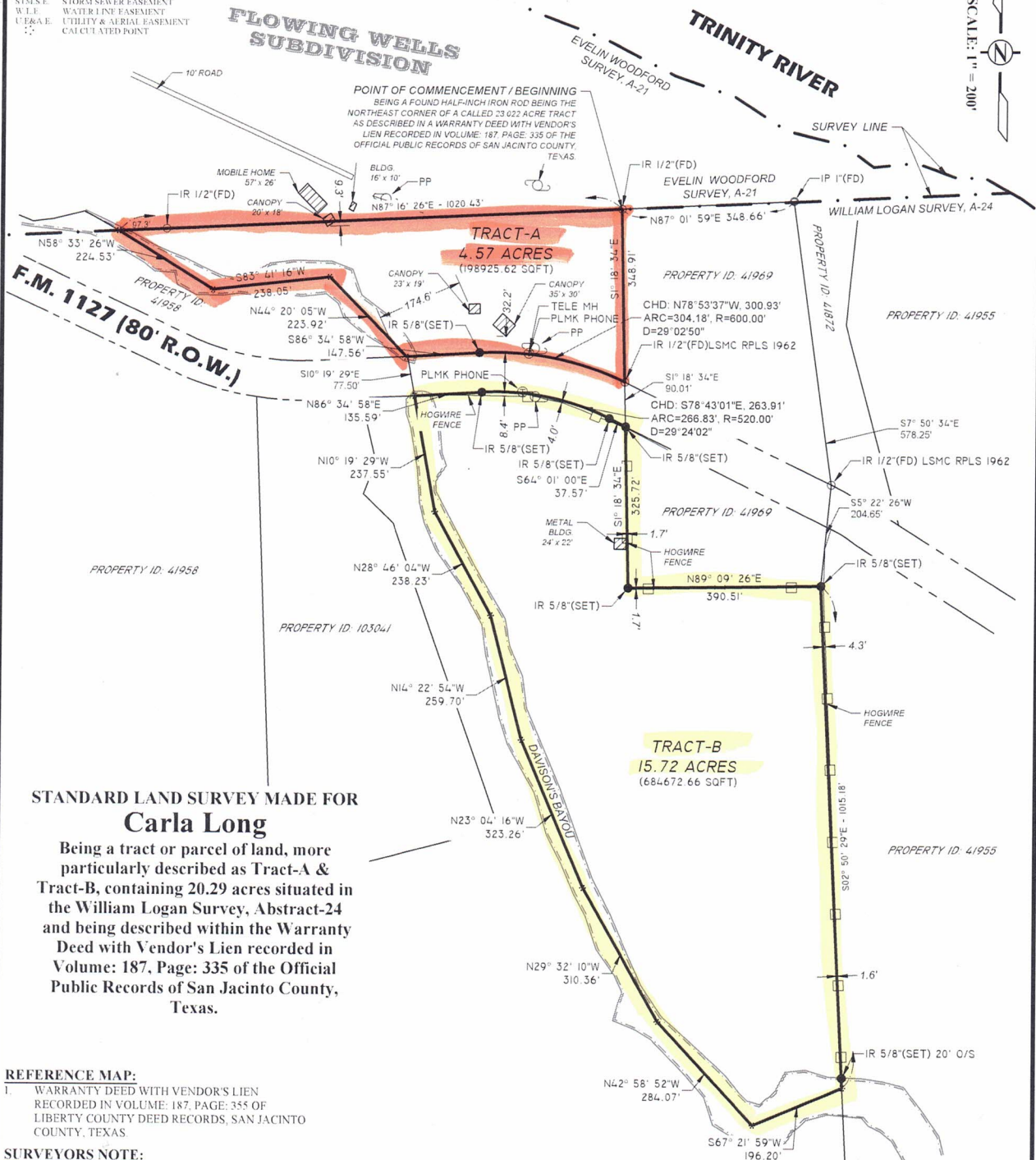

**STANDARD LAND SURVEY MADE FOR
Carla Long**

Being a tract or parcel of land, more particularly described as Tract-A & Tract-B, containing 20.29 acres situated in the William Logan Survey, Abstract-24 and being described within the Warranty Deed with Vendor's Lien recorded in Volume: 187, Page: 335 of the Official Public Records of San Jacinto County, Texas.

REFERENCE MAP:

1. WARRANTY DEED WITH VENDOR'S LIEN RECORDED IN VOLUME: 187, PAGE: 335 OF LIBERTY COUNTY DEED RECORDS, SAN JACINTO COUNTY, TEXAS

SURVEYORS NOTE:

1. BEARINGS REFERENCED TO GRID NORTH: NAD83, TEXAS STATE PLANE ZONE 3 CENTRAL (5376). UNITS: USFT
2. THIS SURVEY IS NOT TRANSFERABLE TO ADDITIONAL INSTITUTIONS OR SUBSEQUENT OWNERS AND IS VALID FOR THIS TRANSACTION ONLY.
3. SURVEYOR HAS NOT INDEPENDENTLY ABSTRACTED PROPERTY.

CERTIFICATION:

I, THE UNDERSIGNED REGISTERED PROFESSIONAL LAND SURVEYOR, DO HEREBY STATE THAT THE MAP/PLAT SHOWN HEREON REPRESENTS A BOUNDARY SURVEY MADE ON THE GROUND UNDER MY DIRECTION AND SUPERVISION WITH THE FOLLOWING MINIMUM STANDARDS SET FORTH IN A CATEGORY: IB - STANDARD LAND SURVEY CONDITION; IV - RURAL AND THAT NO ENCROACHMENTS EXIST OTHER THAN WHAT IS SHOWN.

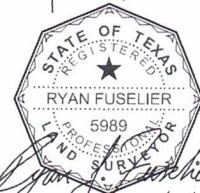

5/24/2022
RYAN J. FUSELIER, RPLS REG. NO. 5989
150 BELLE TERRE DR. EUNICE, LA. 70535 (837)654-6403

FUSELIER
SURVEYING + MAPPING
RJ FUSELIER & ASSOCIATES LLC
FIRM REG. # LA (VF 790), TX (0194363)

MAP OF SURVEY
CARLA LONG
20.29 ACRES
WILLIAM LOGAN SURVEY, A-24, SAN JACINTO COUNTY, TX

DESIGNED	R. FUSELIER
PROJ. NO.	22-TX-069
SURVEY DATE	4/26/22
SHEET	1 OF 1

DATE	REVISION	BY

SHEET NUMBER 01