

GF NO. 14628-09-01743 NORTH AMERICAN TITLE
 ADDRESS: 15414 BROCK CREEK WAY
 CYPRESS, TEXAS 77429
 BORROWER: DANIEL MARRERO

SCALE: 1" = 30'

LOT 14, BLOCK 2 FOREST CREEK FARMS

ACCORDING TO THE MAP OR PLAT THEREOF RECORDED
 UNDER FILM CODE NO. 573146 OF THE MAP RECORDS
 OF HARRIS COUNTY, TEXAS

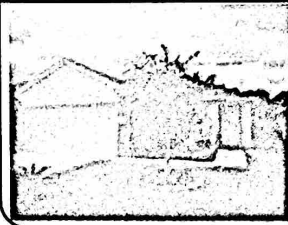
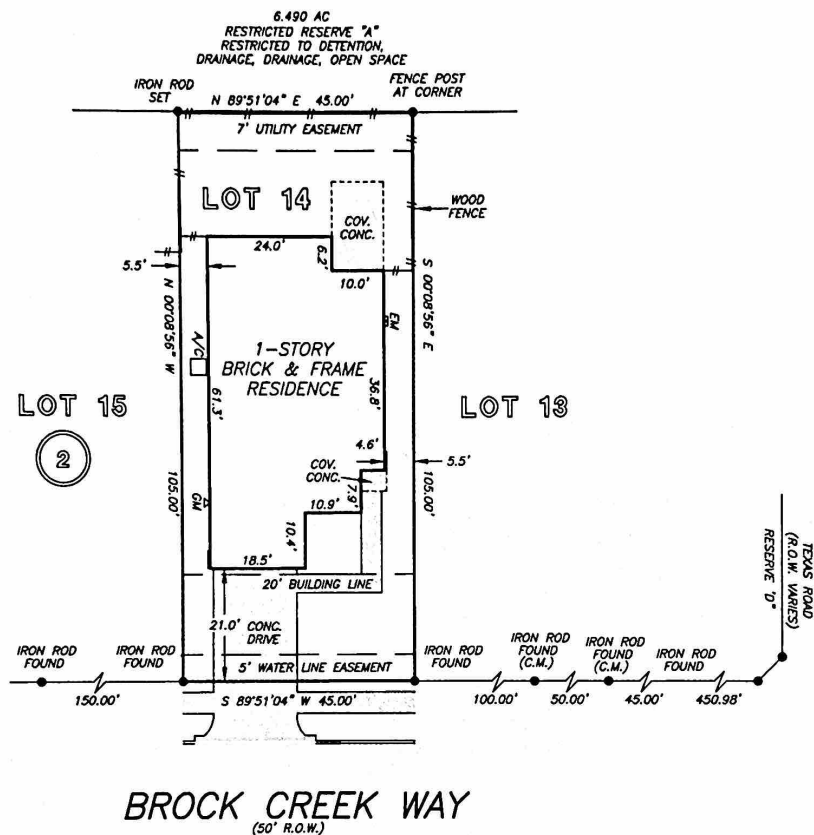

NOTE: BLANKET EASEMENT UPON, ACROSS, OVER AND UNDER ALL OF THE PROPERTY FOR INGRESS, EGRESS, INSTALLATION, REPLACING, REPAIRING AND MAINTAINING ALL UTILITIES AS PER HCCF NO. Y252054.

THIS PROPERTY DOES NOT LIE WITHIN THE 100 YEAR FLOOD PLAIN AS PER FIRM PANEL NO. 48201C 00220 L MAP REVISION: 06/18/07 ZONE X BASED ONLY ON VISUAL EXAMINATION OF MAPS. INACCURACIES OF FEMA MAPS PREVENT EXACT DETERMINATION WITHOUT DETAILED FIELD STUDY

A SUBSURFACE INVESTIGATION WAS BEYOND THE SCOPE OF THIS SURVEY

RECORD BEARING: FILM CODE NO. 573146 H.C.M.R.

DRAWN BY: OV

I HEREBY CERTIFY THAT THIS SURVEY WAS MADE ON THE GROUND, THAT THIS PLAT CORRECTLY REPRESENTS THE FACTS FOUND AT THE TIME OF SURVEY AND THAT THERE ARE NO ENCROACHMENTS APPARENT ON THE GROUND, EXCEPT AS SHOWN HEREON. THIS SURVEY IS CERTIFIED FOR THIS TRANSACTION ONLY AND ABSTRACTING PROVIDED IN THE ABOVE REFERENCED TITLE COMMITMENT WAS RELIED UPON IN PREPARATION OF THIS SURVEY.

PIOTR A. DEBSKI
 PROFESSIONAL LAND SURVEYOR
 NO. 5902
 JOB NO. 09-10365
 SEPTEMBER 15, 2009

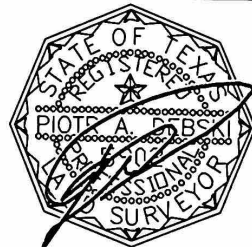

NORTH AMERICAN TITLE COMPANY
 MARCY CASTERLINE
 281-874-8524



PRECISION SURVEYORS, INC.

1-800-LANDSURVEY 281-496-1586
 1-800-526-3787 FAX 281-496-1867
 14925 MEMORIAL DRIVE SUITE 8100 HOUSTON, TEXAS 77079