

LONG MEADOW FARMS SEC. 15

PLAT NO. 20080277 F.B.C.P.R.

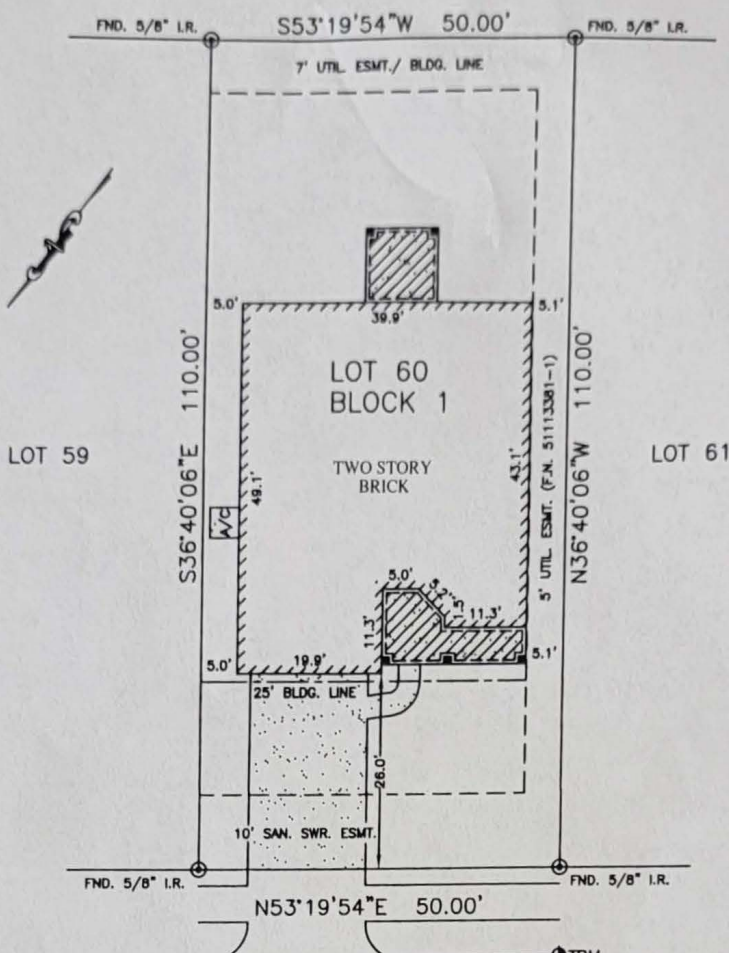

BARRETT KNOLLS DRIVE
(50' R.O.W.)

5/19/10
Sarah R. Pringle
[Signature]

- NOTES:
1. ALL BEARINGS SHOWN HEREON ARE BASED ON THE RECORDED PLAT.
 2. SUBJECT TO APPLICABLE RESTRICTIVE COVENANTS LISTED IN ITEM No.2, SCHEDULE "B" OF TITLE COMMITMENT ISSUED BY FIRST AMERICAN TITLE INSURANCE Co. UNDER G.F. No. 10000633-333.
 3. AGREEMENT WITH CENTERPOINT ENERGY HOUSTON PER C.F. No. 2009094977.

FLOOD MAP:
THIS PROPERTY LIES IN ZONE "X"
AS DEPICTED ON COMMUNITY PANEL
No. 48157C0100 J & 0115 J, DATED: 01-03-97.

PLAT OF SURVEY
SCALE: 1" = 20'

© 2010, ALLPOINTS SERVICES, CORP. All Rights Reserved. This original work is protected under copyrights laws, Title 17 U.S. Code Sections 101 & 102. All violators will be prosecuted to the extent of the law. This survey is being provided solely for the use of the recipients and no license has been created, express or implied, to copy the survey except as is necessary in conjunction with the original transaction.

FOR: KYLE V. PRINGLE
SARAH R. PRINGLE
ADDRESS: 21547 BARRETT
KNOLLS DRIVE
ALLPOINTS JOB #: RH23280 JF
G.F.: 10000633-333

LOT 60, BLOCK 1,
LONG MEADOW FARMS, SECTION 16,
PLAT No. 20080143, PLAT RECORDS,
FORT BEND COUNTY, TEXAS.



I HEREBY CERTIFY THAT THIS PLAT REPRESENTS THE RESULTS OF A SURVEY MADE ON THE GROUND, ON THE 15th DAY OF APRIL, 2010.

Jose B. Bauri

