

DETENTION EASEMENT  
(H.B. 17, No. 7548198)

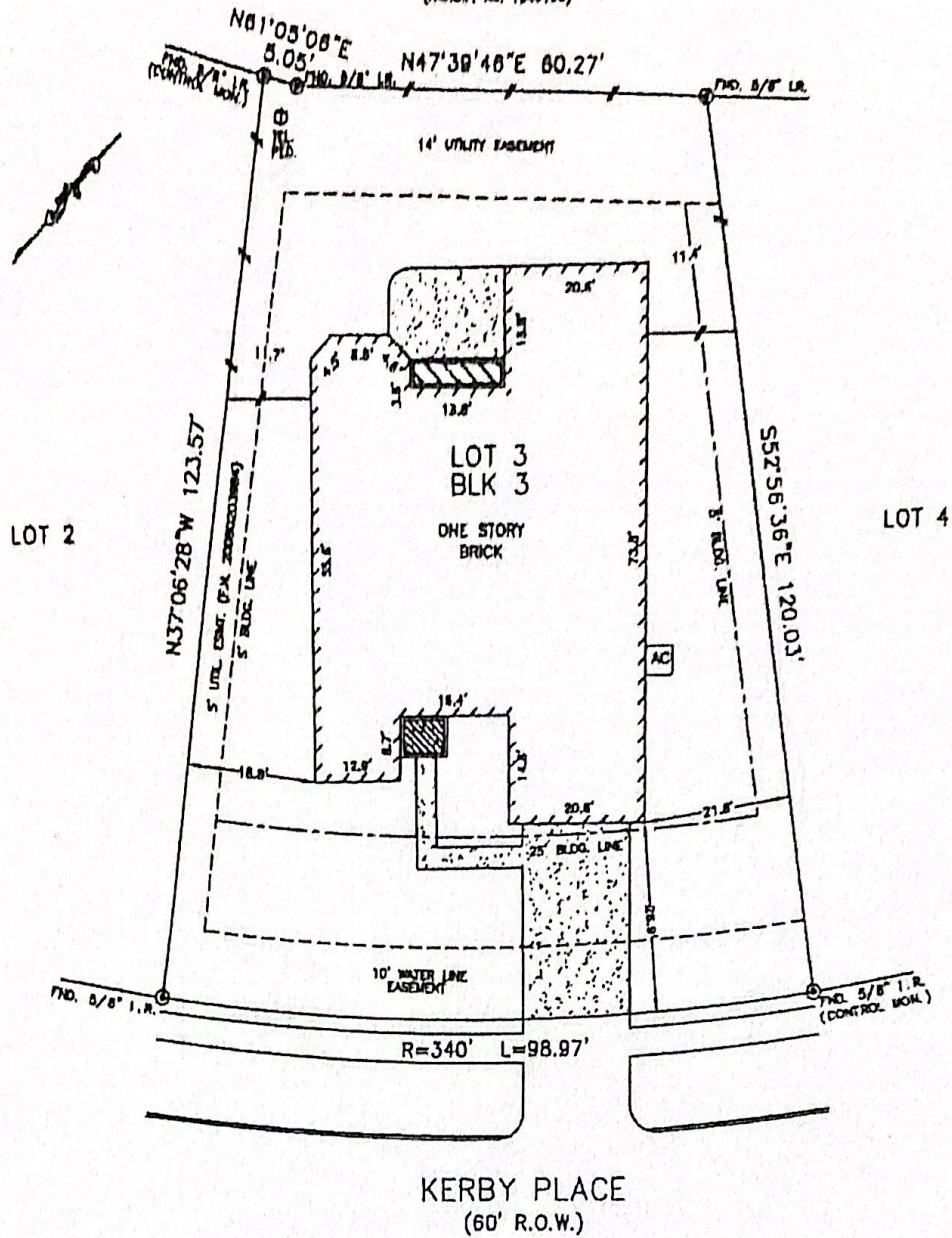

NOTES:

1. ALL BEARINGS SHOWN HEREON ARE BASED ON THE RECORDED PLAT.
2. SUBJECT TO RESTRICTIVE COVENANTS AS SET FORTH IN FILM CODE No. 603172, H.C.M.R. AND C.F. Nos. 2170803, 20070148068, 20070383104, 200703988952, 20060088475, 20060201645, 20060323829, 20060220953, 20060288412, 20100228533 & 20100442721.
3. BUILDING LINE (8' SIDES) PER C.F. NO. 2170803.
4. AGREEMENT FOR UNDERGROUND ELECTRIC SERVICE PER C.F. NO. 20080135022.

© 2011, ALLPOINTS SERVICES CORP., All Rights Reserved. This original work is protected under copyright laws, Title 17 U.S. Code Sections 101 & 102. All violations will be prosecuted to the extent of the law. This survey is being provided solely for the use of the recipient and no license has been granted, express or implied, to copy the survey except as is necessary in conjunction with the original transaction.

FLOOD MAP:  
THIS PROPERTY LIES IN ZONE "X"  
AS DEPICTED ON COMMUNITY PANEL  
No. 48201 C 0415 L DATED: 06-13-07  
THIS INFORMATION IS BASED ON GRAPHIC  
PLOTTER. WE DO NOT ASSUME RESPONSIBILITY  
FOR EXACT DETERMINATION.

PLAT OF SURVEY  
SCALE: 1" = 20'

FOR: JEFFREY ALAN YOUNG  
JERI JEANETTE YOUNG  
ADDRESS: 20702 KERBY PLACE  
BBAZER JOB # 7901-2303  
ALLPOINTS JOB #: BH33000 TH  
O.F.: 7999-11-1246

LOT 3, BLOCK 3,  
PINE CREEK AT CANYON LAKES WEST,  
SECTION 2,  
FILM CODE No. 603172, MAP RECORDS,  
HARRIS COUNTY, TEXAS.

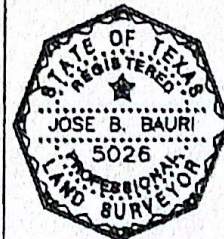

I HEREBY CERTIFY THAT THIS PLAT REPRESENTS THE RESULTS OF A SURVEY MADE ON THE GROUND, ON THE 7TH DAY OF JULY, 2011.

*Jose B. Bauri*

**ALLPOINTS SERVICES CORP.**  
PHONE: 713-464-7707  
FAX: 713-671-1861

ALLPOINTS SERVICES CORP. COMMERCIAL/BUILDER DIVISION 1515 WITTE ROAD HOUSTON, TEXAS 77080