

TEXAS
PROFESSIONAL
SURVEYING, LLC
 3032 N. FRAZIER STREET
 CONROE, TX 77303
 PH (936)756-7447
 www.surveyingtexas.com
 FIRM REGISTRATION No. 100834-00

—//—	- Wood Fence	B.L.	- Building Line	FF	- Finished Floor	☼	- Light Pole
—XXX—	- Wrought Iron Fence	U.E.	- Utility Easement	ELEV	- Elevation	⊙	- Manhole
—XX—	- Chainlink Fence	P.U.E.	- Private Utility Easement	⊗	- Fire Hydrant	△	- Fiber Optic Marker
—X—	- Wire Fence	P.A.E.	- Private Access Easement	⊕	- Power Pole	⊕	- Gas Valve
—P—	- Overhead Power Line	D.E.	- Drainage Easement	⊕	- Telephone Pedestal	⊕	- Gas Meter
—	- Easement Line	W.L.E.	- Water Line Easement	⊕	- Water Valve	⊕	- Grate Inlet
—	- Building Line	S.S.E.	- Sanitary Sewer Easement	⊕	- Water Meter	⊕	- Guy Wire
—	- Easement Line	STM, S.E.	- Storm Sewer Easement	⊕	- Cable Pedestal	⊕	- Irrigation Control Valve
—	- Boundary Line	R.O.W.	- Right-of-Way	⊕	- Cable Marker	⊕	- Septic
—	- Survey Line	PVT	- Private	⊕	- Electric Pedestal	⊕	- Sprinkler
				⊕	- Transformer	⊕	- TBM

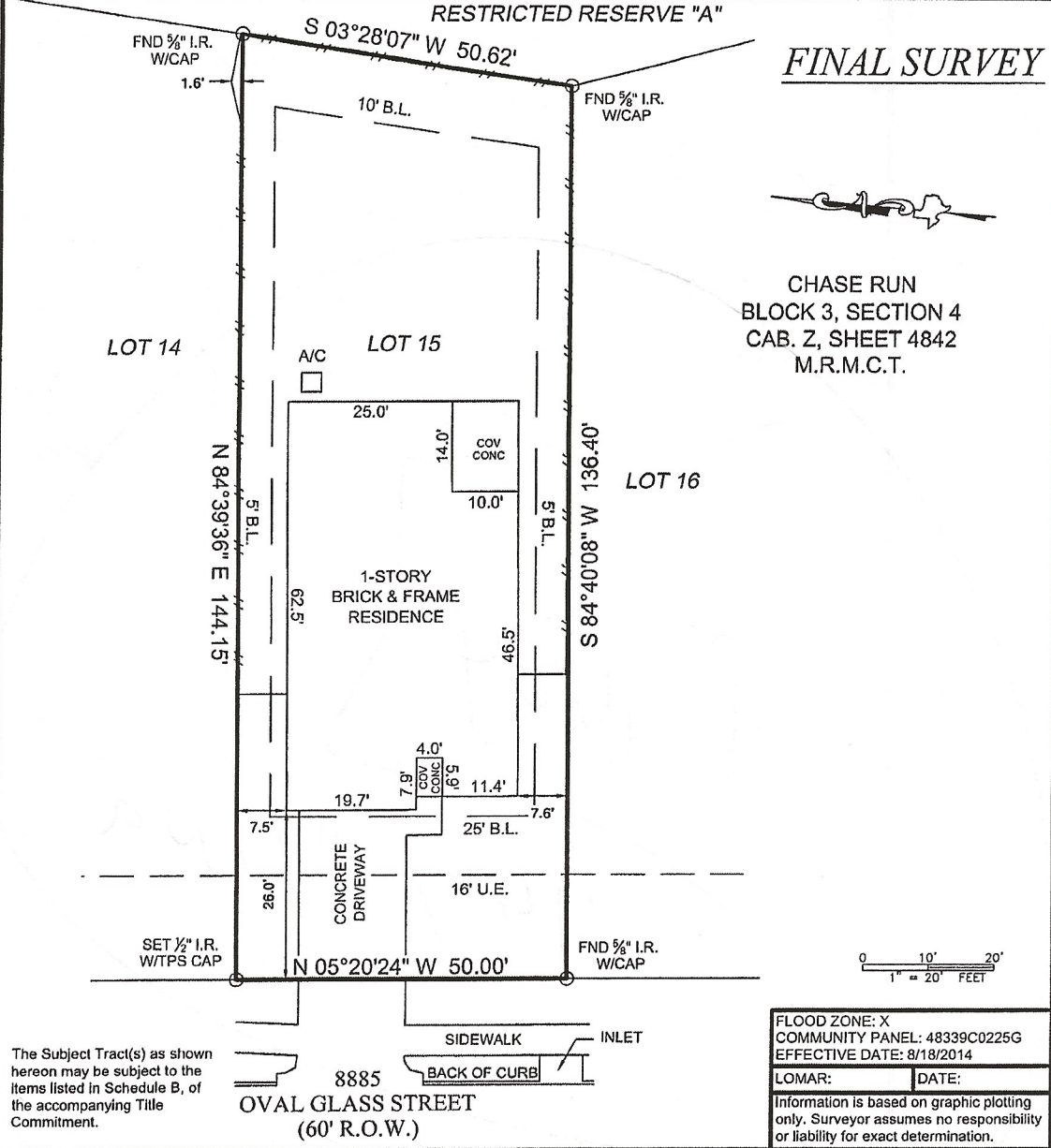

X Amber Schneider

General Notes:
 1) All bearings and distances are per recorded plat unless otherwise noted.
 2) Surveyor did not abstract title and does not certify to easements or restrictions not shown.
 Check with your local governing agencies for any additional easements, building lines or other restrictions not reflected on recorded plat.

Job No.: LGI
 Scale: 1"=20'
 Date: November 20, 2019
 Drawn By: KAP
 Field Crew: KH

Address: 8885 Oval Glass Street Conroe, Tx. 77304
 Lot: 15, Block: 3, Section: 4
 Survey: Martin P. Clark, A 148
 Area: 7015 SQ. FT.
 Subdivision: Chase Run
 Cabinet: Z, Sheet: 4842, Map: Records
 Montgomery County, Texas

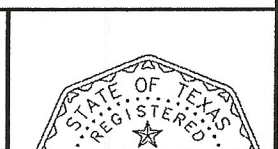

I hereby certify that this survey correctly represents the facts found at the time of survey