

14 LOT 230

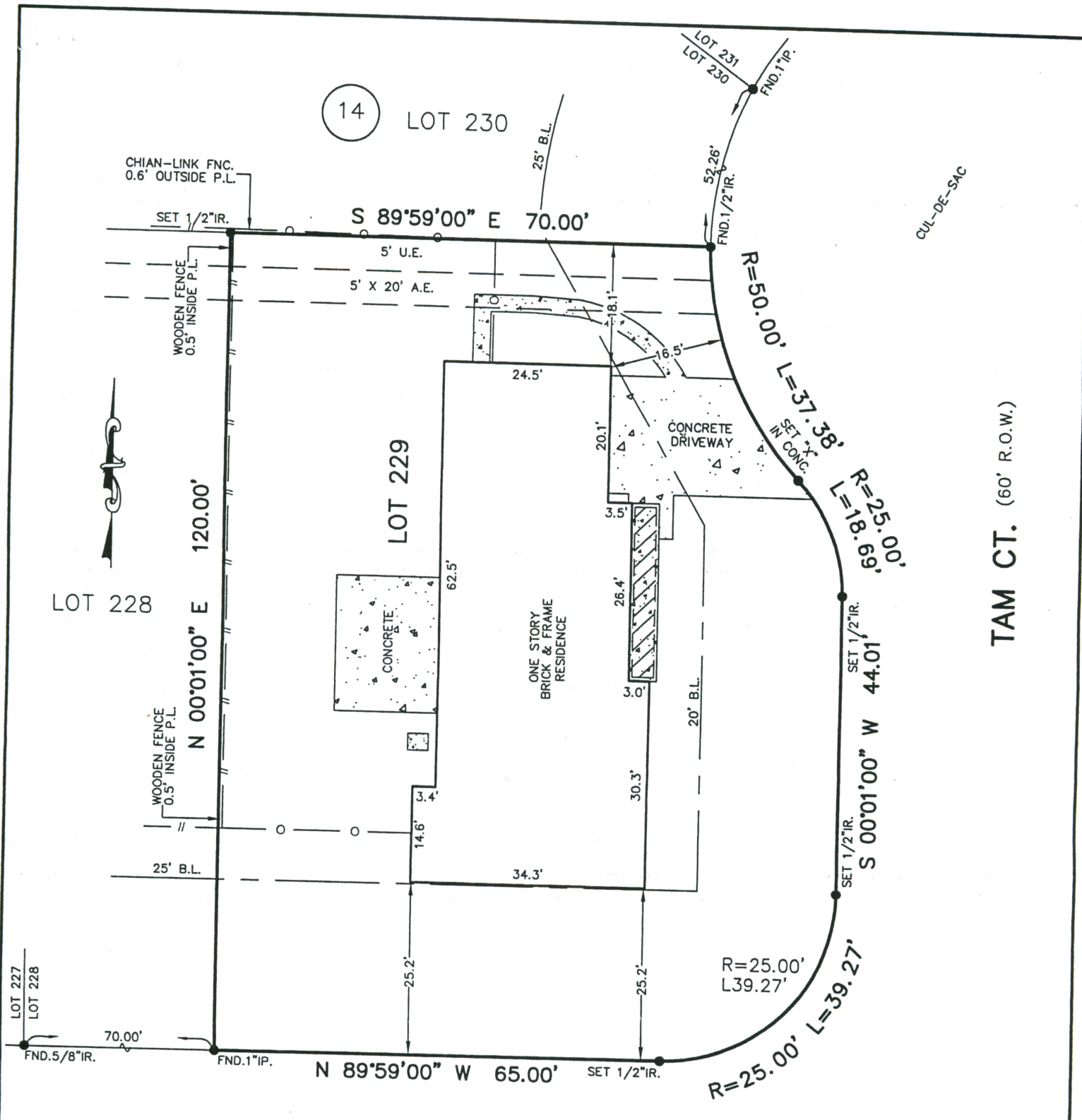

MERLIN DRIVE (60' R.O.W.)

TAM CT. (60' R.O.W.)

NOTES:

- 1.) SUBJECT TO APPLICABLE RESTRICTIVE COVENANTS LISTED IN ITEM No. 1, SCHEDULE "B" OF TITLE COMMITMENT ISSUED BY ALAMO TITLE COMPANY UNDER G.F. NO. 06-40200536.
- 2.) SURVEYOR HAS NOT ABSTRACTED SUBJECT PROPERTY, ABSTRACTING BY TITLE COMPANY ONLY, THERE MAY BE ADDITIONAL EASEMENTS AND BUILDING LINES NOT SHOWN HEREON.

- ABSTRACTING BY TITLE COMPANY.
 - ALL BEARINGS SHOWN ARE REFERENCED PER RECORDED PLAT OF SAID SUBDIVISION.

*Diana C. Parker
 Randy P. Parker*

SCALE: 1" = 20'

ALLPOINTS
 LAND SURVEY, INC.
 PHONE: 713-468-7707
 FAX: 713-468-8815

LOT 229, BLOCK 14,
 SPRING OAKS, SECTION 3,
 VOL. 41, PG. 10, MAP RECORDS,
 HARRIS COUNTY, TEXAS

I HEREBY CERTIFY THAT THIS PLAT REPRESENTS THE RESULTS OF A SURVEY MADE ON THE GROUND ON THE 3RD DAY OF APRIL, 2006.

Will J. Cogsdil



SUBJECT PROPERTY IS NOT LOCATED IN A FEDERAL INSURANCE ADMINISTRATION DESIGNATED FLOOD HAZARD AREA & IS IN ZONE "X". MAP No. 480313, PANEL 0665 K, DATED: 04-20-00. This information is based on graphic plotting only. We do not assume responsibility for exact determination.

PURCHASER: RANDY PARKER & DIANE PARKER		JOB No.: 06-96667	
ADDRESS: 14 TAM COURT, HOUSTON, TEXAS 77055		KEY MAP: 451 W	
MORT. CO.: HOUSTON CAPITAL MORTGAGE	TITLE CO.: ALAMO TITLE COMPANY	G.F. NO.: 06-40200536	
FIELD WORK: 04-03-06/SJ	DRAFTING: 04-04-06/MIKE	FINAL CHECK: 04-04-06/LL	REV. DATE: -
ALLPOINTS SERVICES CORP · 9610 LONGPOINT ROAD, SUITE 150 · HOUSTON, TEXAS 77055			