

Building Sketch

Borrower	N/A				
Property Address	14 Tam Ct				
City	Houston	County	Harris	State	TX
Zip Code	77055				
Lender/Client	Randy & Diana Parker				

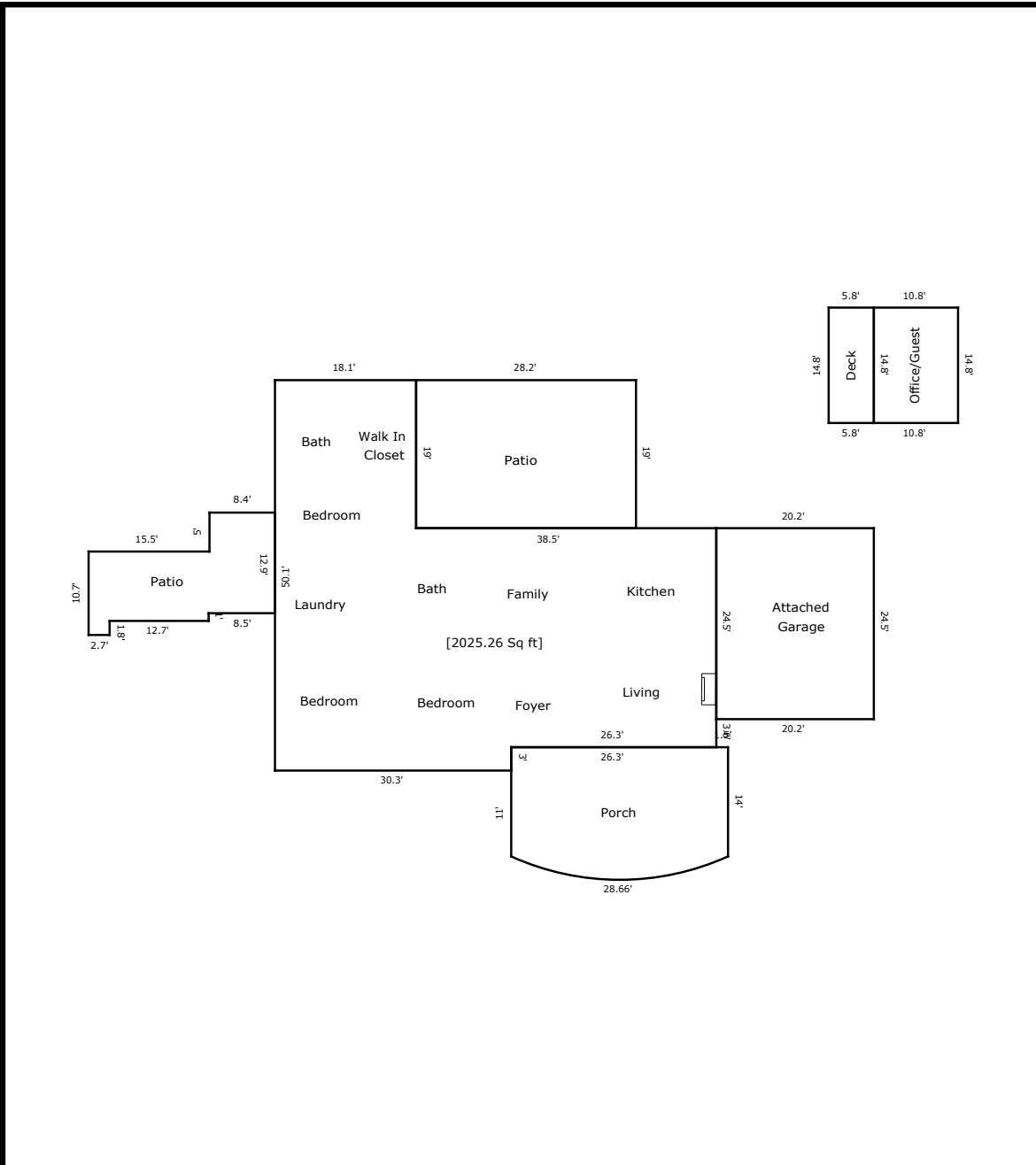

TOTAL Sketch by a la mode, inc.

Area Calculations Summary

Living Area	Calculation Details	
First Floor	2025.26 Sq ft	18.1 × 19 = 343.9 31.1 × 30.3 = 942.33 28.1 × 26.3 = 739.03
Total Living Area (Rounded):	2025 Sq ft	
Non-living Area		
Closed Porch	445.31 Sq ft	14 × 27.8 = 389.2 Arc = 56.11
2 Car Attached	494.9 Sq ft	24.5 × 20.2 = 494.9
Guest	159.84 Sq ft	10.8 × 14.8 = 159.84