

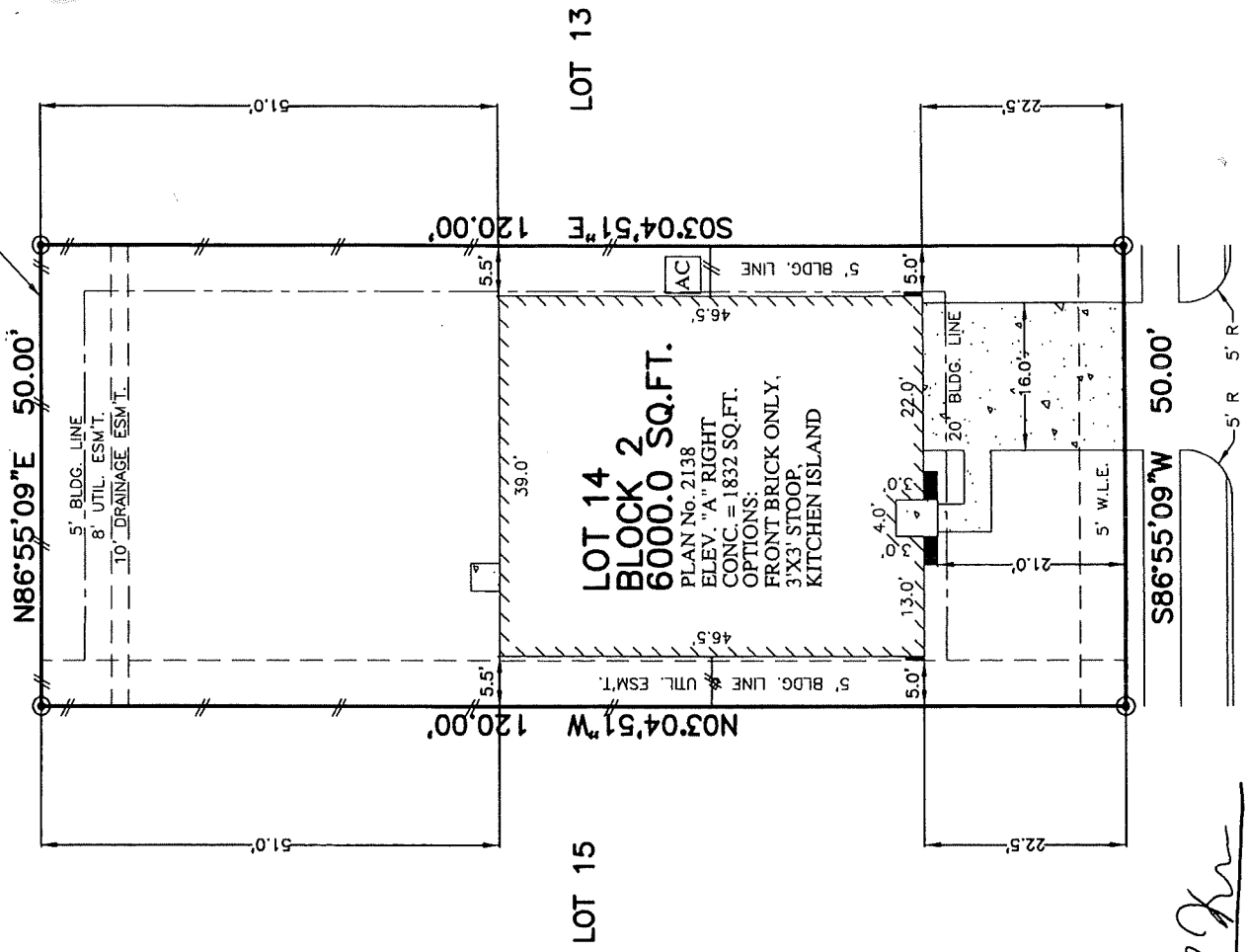

LOT 9

PROPOSED WOODEN FENCE (TYPICAL)



**LOT 14**  
**BLOCK 2**  
**6000.0 SQ.FT.**

PLAN No. 2138  
 ELEV. "A" RIGHT  
 CONC. = 1832 SQ.FT.  
 OPTIONS:  
 FRONT BRICK ONLY.  
 3'X3' STOOP  
 KITCHEN ISLAND

**7234 BASQUE COUNTRY DRIVE**  
 (50' R.O.W.)  
**28' CONCRETE PAVEMENT**

*X. Horton*

*X. Horton*

- NOTES:  
 1. ALL BEARINGS SHOWN HEREON ARE BASED ON THE RECORDED PLAT.  
 2. THIS PLOT PLAN WAS PREPARED WITHOUT BENEFIT OF A TITLE REPORT. THERE MAY BE EASEMENTS, BUILDING LINES, & OTHER MATTERS OF RECORD NOT SHOWN HEREON. SURVEYOR OR ALLPOINTS SERVICES CORP. IS NOT LIABLE FOR ANY DAMAGES THAT MAY INCUR IN ANY EVENT THE BUILDER BUILDS ANY IMPROVEMENTS CLOSER THAN 5.0' OR WITHIN AN EASEMENT.

©2014, ALLPOINTS SERVICES CORP., ALL RIGHTS RESERVED

FOR: DRHORTON

ADDRESS:  
 7234 BASQUE COUNTRY DRIVE  
 ALLPOINTS JOB #: DR80904  
 ARM



**ALLPOINTS**  
 SERVICES CORP  
 PHONE: 713-468-7707  
 FAX: 713-827-1861

**PLOT PLAN**

SCALE: 1 = 20'

LOT AREA	
FENCE:	LINEAR FT.
BACK:	50
LEFT	74
RIGHT	74
FRONT LT.	5.5
FRONT RT.	5.5
CONC. PATIO	9 SQ. FT.
PRIVATE WALK	35 SQ. FT.
PUBLIC WALK	136 SQ. FT.
DRIVEWAY	360 SQ. FT.
IN-TURN	196 SQ. FT.
FRONT SOD:	105 SQ. YD.
BACK SOD:	311 SQ. YD.
LEFT SOD:	14 SQ. YD.
RIGHT SOD:	14 SQ. YD.
LOT COVERAGE 30.68 %	

**LOT 14, BLOCK 2,**  
**DURANGO CREEK, SECTION 6,**  
**CAB. Z, SHTS. 2723-2725, MAP RECORDS,**  
**MONTGOMERY COUNTY, TEXAS**

**D·R·HORTON**  
*America's Builder*

ISSUE DATE: 6/19/2014

ALLPOINTS SERVICES CORP. COMMERCIAL/BUILDER DIVISION 1515 WITTE ROAD HOUSTON, TEXAS 77080