

3900 FM 3456, Brenham
Texas, AC +/-



Boundary

Lindi Camaron Team
P: 9794514645 <http://lindicamaronteam.buybrenham.com/> 601 Medical Court



The information contained herein was obtained from sources deemed to be reliable. Maplight Services makes no warranties or guarantees as to the completeness or accuracy thereof.

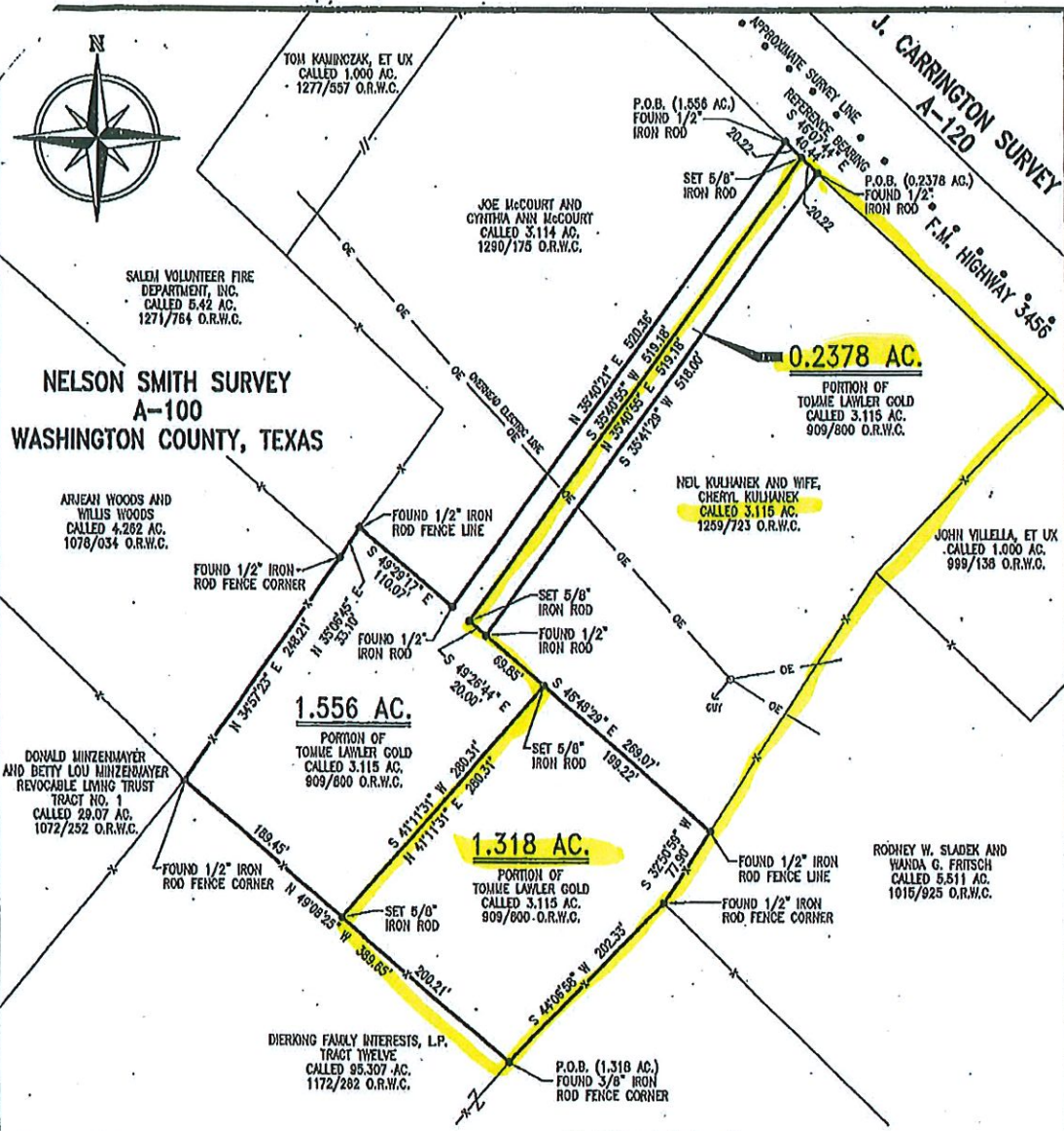

Surveyor Certification:
 I, John E. Pledger, III, Registered Professional Land Surveyor, do hereby certify that the plat and/or description shown hereon accurately represents the results of an on the ground survey made under my direction and supervision on 7/30/09, and all corners are as shown hereon. There are no conflicts, or protrusions apparent on the ground except as shown.

This tract is subject to all underground easements, the existence of which may arise by virtue of unrecorded grant or use.

This survey was performed in connection with the transaction described in the G.F. Number S090730 of Stewart Title Guaranty Company.

Use of this survey for any other purposes or by other parties shall be at their own risk and the undersigned surveyor is not responsible for any loss resulting therefrom.

This plat is accompanied by field note descriptions of even date.

John E. Pledger III
 John E. Pledger, III.
 Registered Professional Land Surveyor No. 2183
 July 30, 2009



Flood Hazard Statement:
 According to the Flood Hazard Boundary Map compiled by the U. S. Department of Housing and Urban Development F.I.A., Community Panel No. 481188 0009A Washington County, Texas, dated May 24, 1977 (converted by letter effective 12/1/2007), it appears that the subject tract does not fall within the Special Flood Hazard Area.

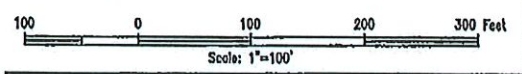

TOMME LAWLER GOLD

JC JONES & CARTER, INC.
 ENGINEERS • PLANNERS • SURVEYORS

1600 South Day Street
 Bronham, Texas 77833
 (979) 838-8831 Fax: (979) 838-6880
 www.jonescarter.com

Surveyor	JOHN E. PLEDGER, III	County	WASHINGTON	Field Crs.	L.H.
R.P.L. No.	2183	Survey	NELSON SMITH A-100	Computations	M.A.M.
Date	7/30/09	City		Drawing	M.A.M.
Update		Address		Work Order	B0038-362-00

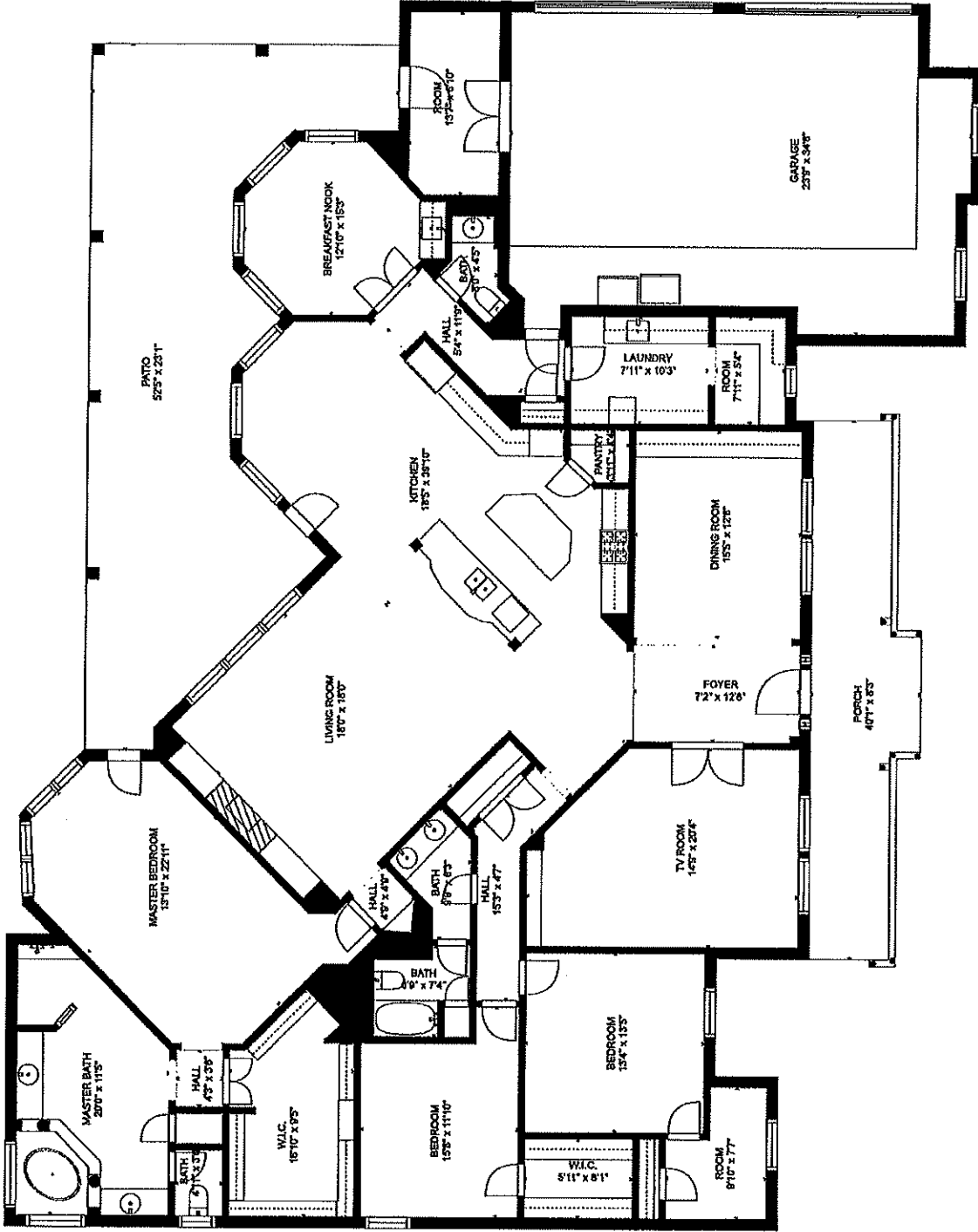

Estimated areas
 GLA FLOOR 1: 3637 sq. ft, excluded 1885 sq. ft
 Total GLA 3637 sq. ft, total scanned area 5522 sq. ft

SIZES AND DIMENSIONS ARE APPROXIMATE, ACTUAL MAY VARY.