

*Cathy Brown*

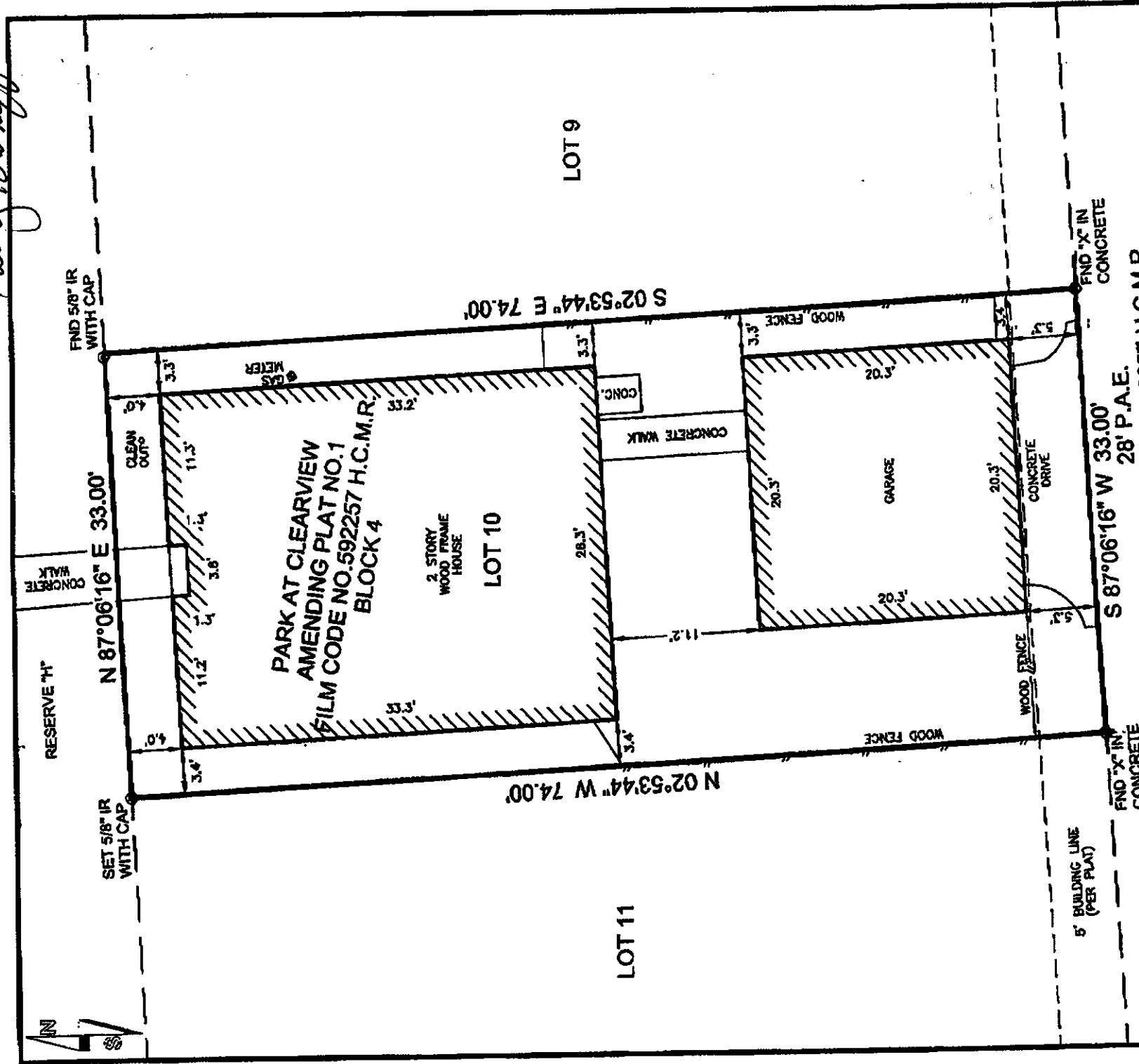

**NOTES:**

1. This survey lies wholly within "Zone X" or areas determined to be outside the 500-year floodplain according to the "Flood Insurance Rate Map" (FIRM) No. 48201C0870L, according to the preliminary T&EP flood data information.
2. All bearings shown hereon are based on the subdivision Park At Clearview Amending Plat No. 1 of Harris County, Texas.
3. This property is subject to any building lines, zoning and platting laws and ordinances now in force in the City of Houston, County of Harris, Texas.
4. This survey was prepared with the benefit of a title report furnished by "Fidelity National Title" G.F. No. 07-30602441, effective date September 11, 2007.
5. Subject to restrictive covenants as set out in Film Code No. 684106 and 592257 H.C.M.R. and H.C.C.F. No(s) Y483145, 20060149523, 20060233115 and 20070510294.
6. Subject to CenterPoint Energy Houston Electric, LLC, a Texas Corporation Agreement as set out in H.C.C.F. No. Z428178.
7. Notice of Storm Water Quality Requirements as set out in H.C.C.F. No. Y477157.

FILM CODE NO. 592257 H.C.M.R.

**PROPERTY INFORMATION**

LOT	BLOCK	SUBDIVISION
10	4	PARK AT CLEARVIEW AMENDING PLAT NO. 1
ADDRESS: 3443 CLEARVIEW CIRCLE HOUSTON, TEXAS 77025		
PURCHASER: CATHERINE BRANIFF		
RECORDING: FILM CODE NO. 592257 H.C.M.R.		
KMAP:		
FACET:		
SURVEY: -		
COUNTY: HARRIS		
FIELD BY		
BY	BLACKMAN	DRAFTING BY
DATE	12-20-07	BY
FB	Field Book	DATE
		VER
		2004

**DRAWING INFORMATION**

SCALE	1" = 40'
PROJ. #	06-162
FILE	3443.DWG

I, Kevin K. Kolb, do hereby certify this plat correctly represents a boundary survey made under my supervision on the ground on 12-20-07 in accordance with the information provided me and hereby represents the facts as found at the time of this survey. There are no encumbrances or other matters hereon.

WITNESS MY HAND AND SEAL THIS 20th DAY OF DECEMBER, 2007

*Kevin K. Kolb*



Prepared by TOTALSURVEYORS.COM

**TOTAL SURVEYORS, INC**  
 4301 Center Street  
 Deer Park, TX 77536  
 Phone: 281 479-8719  
 Fax: 281 930-8110

