

379.05 ACRES
(FILM CODE 2006-138302 M.C.R.P.R.)

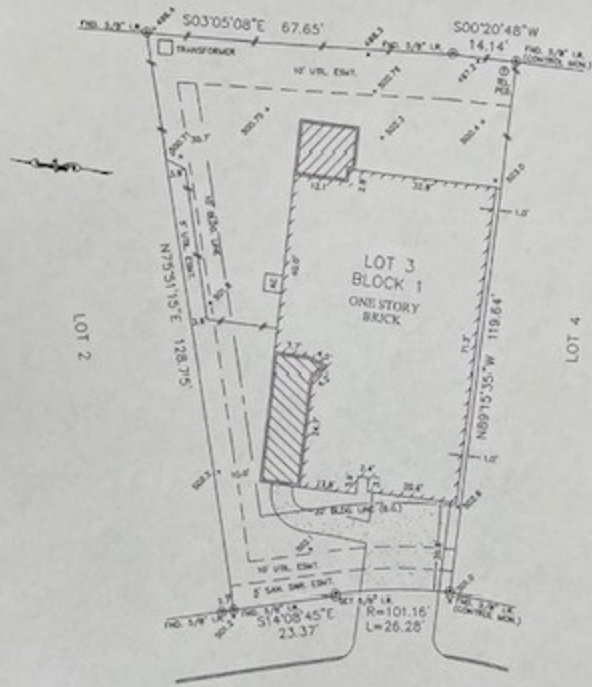

SAGESTONE COURT
(50' R.O.W.)

- NOTES:
1. ALL BEARINGS SHOWN HEREIN ARE BASED ON THE RECORDED PLAT.
 2. SUBJECT TO APPLICABLE RESTRICTIVE COVENANTS LISTED IN ITEM NO. 1, SCHEDULE "B" OF TITLE COMMITMENT ISSUED BY STEWART TITLE COMPANY Co. UNDER G.P. No. 113202003/113202000.
 3. PUBLIC UTILITIES OPEN SPACE EASEMENT (5' SIDE & 10' FRONT/REAR) PER M.C.C.F. PLAN 3508-081292 & 2011-082015.
 4. ALL ELEVATIONS SHOWN HEREIN ARE BASED ON ASSIGNED GROUND.
- © 2011, ALLPOINTS SERVICES CORP., All Rights Reserved. This original work is protected under copyright laws. Title 17 U.S. Code Section 107 & 108. All measures will be attempted to the extent of the law. This survey is being provided solely for the use of the recipient and no license has been granted, express or implied, to copy the entire content or to retransmit or to use in conjunction with the original transaction.

PLAT OF SURVEY
SCALE: 1" = 20'

FLOOD MAP:
THIS PROPERTY LIES IN ZONE "X"
AS DEPICTED ON COMMUNITY PANEL
NO. 4873-C-030-F, DATED 12-24-06.
THIS PROPERTY IS NOT IN A SPECIAL FLOOD HAZARD AREA.
SEE 48 CFR 201.106 FOR FURTHER INFORMATION.

FOR: CHRISTOPHER CRAFT
ADDRESS: 130 SAGESTONE
COURT
ALLPOINTS JOB No. 101063000
O.F.: 113202003/113202000



**ALLPOINTS
SERVICES CORP.**
PHONE: 713-468-7707
FAX: 713-462-1281

LOT 3, BLOCK 1,
WOODFOREST, SECTION 5,
CAB. "Z", SHT. 1936, MAP RECORDS,
MONTGOMERY COUNTY, TEXAS.



I HEREBY CERTIFY THAT THIS PLAT REPRESENTS THE
RESULTS OF A SURVEY MADE ON THE GROUND, ON THE 29th
DAY OF NOVEMBER, 2011.

Jose B. Balari

ALLPOINTS SERVICES CORP. - COMMERCIAL/BUILDER DIVISION - 1515 WYTHE ROAD - HOUSTON, TEXAS 77060