

KIRKLAND ENGINEERING CO.

2206 BELLÉFONTAINE  
P.O. BOX 20075  
HOUSTON 25, TEXAS  
Phone MA 3-4495

GF 3333 E

35231-12

MEADOW LAKE LANE

5

7

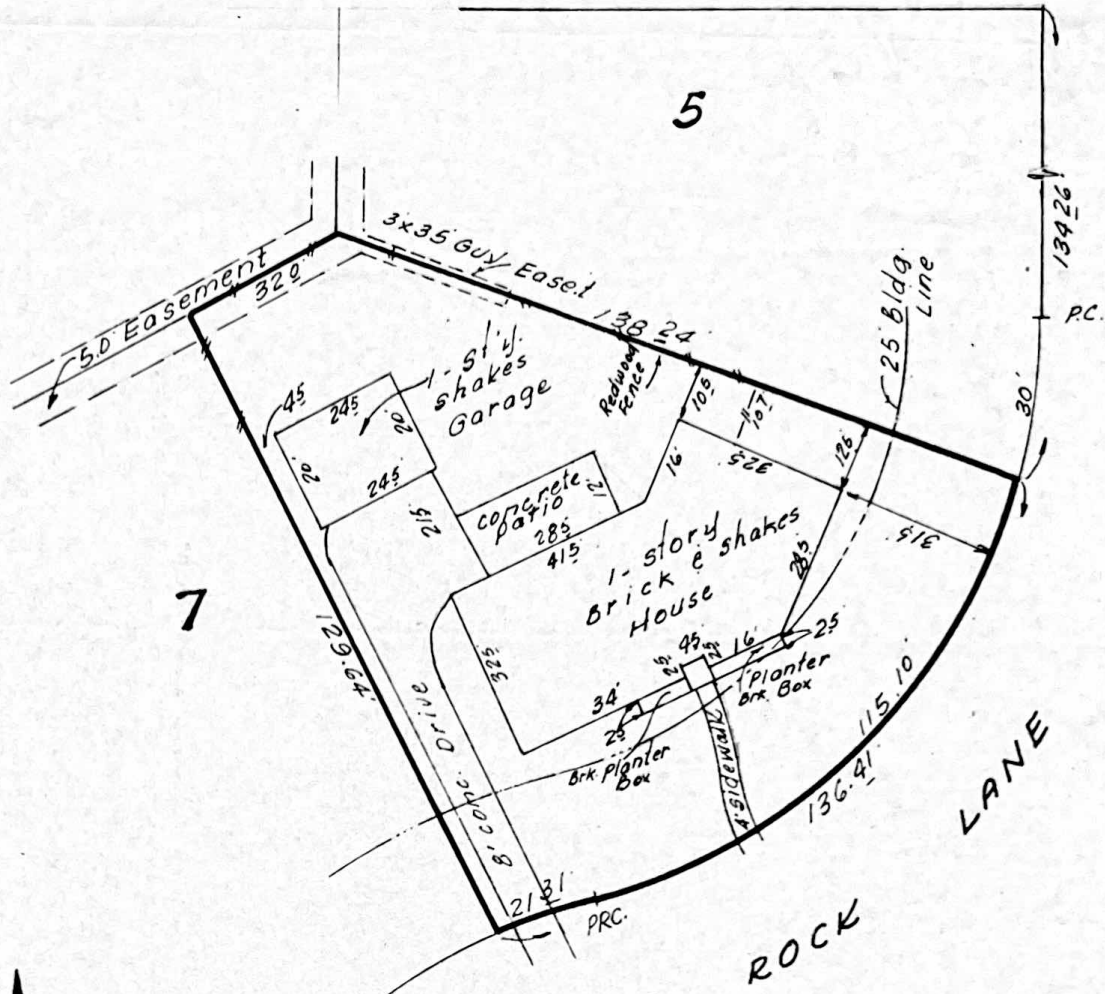

PIPING  
SURVEY

LOT 6 BLOCK 2  
DEL MONTE, SEC. 2-RE-PLAT

A SUBDIVISION IN THE CHARLES SAGE SURVEY  
HOUSTON, HARRIS COUNTY, TEXAS

SCALE: 1" = 30'

E.H. KIRKLAND - CIVIL ENGINEER 9-25-62

TO ALL PARTIES INTERESTED IN TITLE TO PREMISES SURVEYED:

I CERTIFY THAT THIS IS A PLAT OF A LOT FRONTING 136.41' ON PIPING ROCK LANE, KNOWN AS  
 5218 PIPING ROCK LANE THE PROPERTY OF RAYMOND R. BRIMBLE SHOWING  
 ALL OF THE IMPROVEMENTS AS SURVEYED BY ME ON THE GROUND SEPT. 25, 1962, BEING LOT 6 BLOCK 2  
 OF DEL MONTE, SEC. 2-REPLAT, A SUBDIVISION IN THE CHARLES SAGE  
 SURVEY CORRECT MAP OF WHICH IS RECORDED IN VOLUME 42 PAGE 15 OF THE  
 MAP RECORDS OF HARRIS COUNTY, TEXAS. THERE ARE NO ENCROACHMENTS ON THIS PROPERTY AT THE  
 TIME OF THIS SURVEY - AND ALL IMPROVEMENTS ARE WITHIN THE BOUNDARIES OF THIS PROPERTY.

CORNER STAKES NOT SET AT  
THE TIME OF THIS SURVEY.  
FIELD BOOK: 250  
PAGE: 6  
REFERENCE: M-1199



E.H. KIRKLAND, CIVIL ENGINEER  
REG. PROF. ENGINEER NO. 1992  
REG. PUBLIC SURVEYOR NO. 247