

LAUREL TRAILS DRIVE

§ GOLDEN SANDS DRIVE (50' R.O.W.)

BUYER

16150 Golden Sands Drive

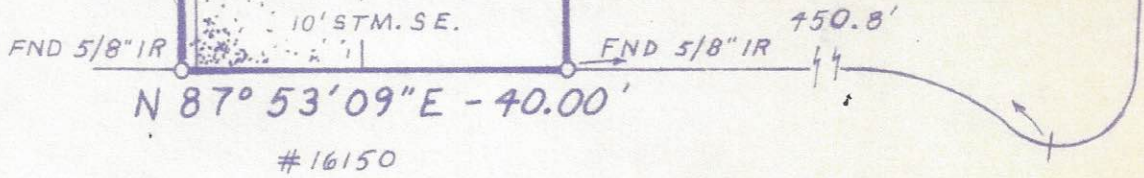

£ GOLDEN SANDS DRIVE (50' R.O.W.)

BUYER

16150 Golden Sands Drive

described property Lot 13, Block 40, COPPERFIELD NORTHMEAD VILLAGE, Section Three, as recorded in Volume 311, Page 82 of the Map Records of Harris County, Texas.



2200 W. Loop South
Houston, Texas 77027



I do hereby certify that this survey was this day made on the ground of the property legally described hereon, (or on the attached sheet), and is correct, and there are no encroachments unless shown.

Note: There are no natural drainage courses on this property,
Note: This property does not lie in a flood hazard zone according to H.U.D. / F.I.A.

G.F. _____
DATE 4-25-83
SCALE 1"=20'

J.O.# M4-116-83

Jack N. Swanzy

| | DATE | BY |
|-------------|---------|---------|
| FIELD WORK | | |
| DRAFTING | 4/22/83 | S.C.III |
| FINAL CHECK | | |
| CORRECTIONS | | |