

SCALE: 1" = 40'

ADDRESS: 17TH STREET  
SAN LEON, TEXAS 77539  
ORDERED BY: MICHELLE HALL

**LOTS 1, 2, 3, 4, 5 AND 6,  
BLOCK 79  
SAN LEON**

ACCORDING TO THE MAP OR PLAT THEREOF RECORDED  
IN VOLUME 8, PAGE 32 OF THE MAP RECORDS  
OF GALVESTON COUNTY, TEXAS

NOTE: THIS SURVEY WAS PREPARED WITHOUT A TITLE COMMITMENT  
OTHER EXEMPTS AND/OR BUILDING LINES MAY AFFECT THIS TRACT

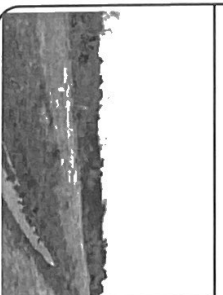

THIS PROPERTY LIES WITHIN THE  
1983 PLAT 1000 AMERICAN FEDERAL TRAIL  
MAP REVISION: 05/02/1983  
BASED ONLY ON VISUAL EXAMINATION OF MAPS  
IMACCURACIES OF FEMA MAPS PREVENT EXACT  
DETERMINATION WITHOUT DETAILED FIELD STUDY.

A SUBSURFACE INVESTIGATION  
MAY BEYOND THE SCOPE OF THIS SURVEY

D.C.L. = DIRECTIONAL CONTROL LINE  
RECORD BEARING ASSUMED BASIS OF BEARING

I HEREBY CERTIFY THAT THIS SURVEY WAS MADE  
ON THE GROUND THAT THIS PLAT CORRECTLY  
REPRESENTS THE TRUE AND ACCURATE  
DIMENSIONS AND THAT THERE ARE NO  
ENCUMBRANCES APPARENT ON THE GROUND  
CERTIFIED OR SHOWN HEREON THIS SURVEY'S  
CERTIFIED OR THIS INVESTIGATION ONLY

JAMES P. MALUKOVAK  
REGISTERED LAND SURVEYOR  
JOB NO. 14-00932  
FEBRUARY 12, 2014

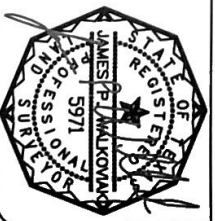

DRAWN BY: VS



**PRECISION**  
surveyors

1-800-LANDSURVEY  
www.precisionsurveyors.com

281-496-1586 FAX 281-496-1867 210-829-4941 FAX 210-829-1555  
950 HARBORVIEW STREET SUITE 150 HOUSTON, TEXAS 77079 1727 W. LOOP 410 SUITE 600 SAN ANTONIO, TEXAS 78217  
PHW NO. 10063700