

WALNUT GLEN DRIVE (60' R.O.W.)

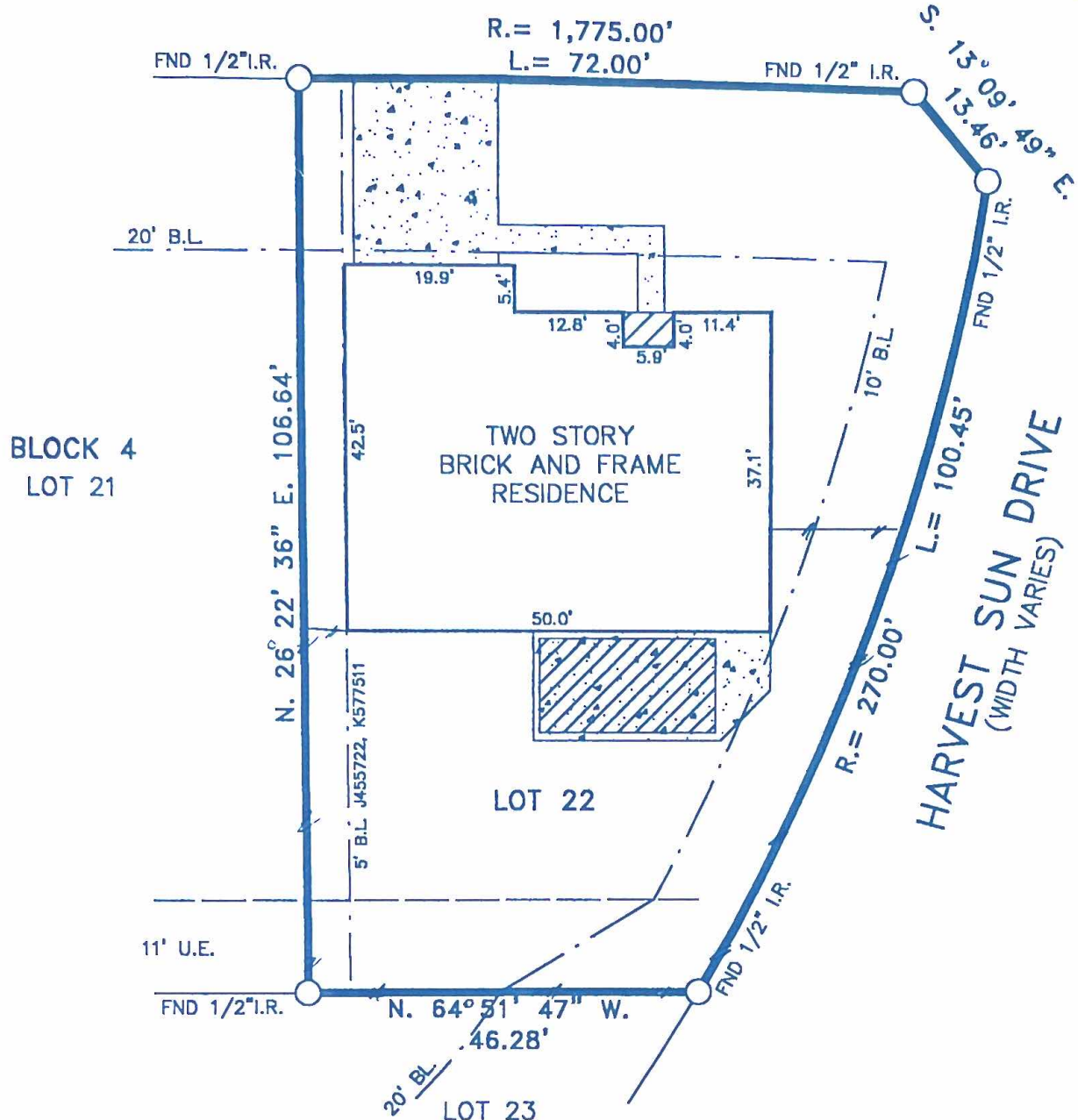

NOTES:

1. RESTRICTIVE COVENANTS BY VOL. 330 PG. 124 M.R.H.C. AND IN C.C.F No. J455722, K577512, K577511, K914338, M315265 N460B39, U338190.
2. H.L.&P. AGREEMENT BY C.C.F No. K874175.
3. BUILDING RESTRICTIONS BY C.C.F. No. J455722, K577511.

LOT: 22	BLOCK: 4	SUBDIVISION: HARVEST BEND, THE MEADOW, SEC. 2	
COUNTY: HARRIS	STATE: TEXAS	RECORDATION: VOL. 330 PG. 124 M.R.H.C.	JOB NO. 03-09-031
PURCHASER: ARTURO RUELAS TORRES		MORTGAGE CO. CHASE MANHATTAN MORTGAGE CORP.	FIELD WORK 09-15-03K.R.
ADDRESS: 9103 WALNUT GLEN DRIVE		TITLE CO. STEWART TITLE	DRAFTING 09-15-03J.G.
			FINAL CHECK 09-16-03S.R.
			KEY: 369 Z

**COPPERFIELD
LAND SURVEYING CO.**

COPPERFIELD LAND SURVEYING
8524 HWY. 6 NORTH BOX 205
HOUSTON, TEXAS 77095
TEL (281)345-8854
FAX (281)859-3532

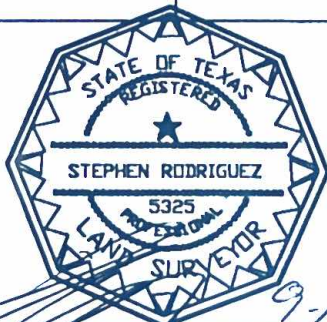

I DO HEREBY CERTIFY THAT THIS SURVEY WAS MADE ON THE GROUND UNDER MY SUPERVISION AND THAT IT CORRECTLY REPRESENTS THE FACTS FOUND AT THE TIME OF THE SURVEY. THERE ARE NO ENCROACHMENTS APPARENT EXCEPT AS SHOWN.

STEPHEN RODRIGUEZ R.P.L.S. No. 5325

THE SURVEYOR HAS NOT ABSTRACTED SUBJECT PROPERTY. THIS SURVEY IS BASED ON TITLE COMMITMENT LISTED BELOW AND PLAT OF RECORD SHOWN.

GF. No. 03127740

SUBJECT PROPERTY IS NOT LOCATED IN A FEDERAL INSURANCE ADMINISTRATION DESIGNATED FLOOD HAZARD AREA ZONE "X" AS PER MAP 4802B7 PANEL 445 K DATED 4-20-00

THE FLOOD INFORMATION IS FROM A F.E.M.A. MAP. WE ARE NOT RESPONSIBLE FOR ITS ACCURACY.